Worcs Co.

The One Hundred and Nineteenth

ANNUAL REPORT

of the

MANAGEMENT COMMITTEE

of

THE KIDDERMINSTER AND DISTRICT GENERAL HOSPITAL

with a

LIST OF SUBSCRIBERS

■

1939

G. T. Cheshire & Sons Ltd., Kidderminster.

WELLCOME
LIBRARY
Ann Rep
WX28
.B65
K46K46
1939

FORM OF BEQUEST.

I BEQUEATH to

THE KIDDERMINSTER AND DISTRICT GENERAL HOSPITAL

the sum of pounds (free of Legacy Duty), for the general purposes of the said Institution. And I declare that the Receipt of the Treasurer thereof for the time being shall be a sufficient discharge for the same.

NOTE.—EITHER REAL OR PERSONAL ESTATE MAY NOW BE GIVEN TO CHARITIES.

BANKERS' ORDER.

..... 19

To .....

.....

Please pay to THE MIDLAND BANK LIMITED, KIDDERMINSTER, the sum of ..... for THE KIDDERMINSTER AND DISTRICT GENERAL HOSPITAL, and continue same annually until further notice.

£ . .

Name .....

Address .....

NOTE :—*You will greatly facilitate the collection of your subscriptions if you will kindly fill in this Order on your Bankers, and send it to The House Governor and Secretary at the Hospital.*

THE ORDER MAY BE WITHDRAWN AT ANY TIME.

CONTENTS.

	Page
Annual Accounts	18
Attendances at Committees	52
Church Collections	38
Collecting Boxes	35
Committee's Report	7
Contributory Scheme	39
Donations	36
Financial Report	15
Hospital Staff	5
Income and Expenditure since 1931	54
Officers and Committees	3
Out-Patient Department, Times of Clinics	6
Past Presidents	2
Presents, List of	46
Statistics relating to Patients	10
Subscribers	28

LIST OF PAST PRESIDENTS.

1864 W. H. W. Foley, M.P.
1865 Hon. F. Lygon, M.P.
1866 A. Grant, M.P.
1867 W. E. Dowdeswell, M.P.
1868 Rev. G. D. Boyle.
1869 T. Lea, M.P.
1870 Rev. G. D. Boyle.
1871 Rev. G. D. Boyle.
1872 Right Rev. The Lord Bishop of Worcester.
1873 T. Lea, M.P.
1874 J. Kiteley.
1875 J. Brinton.
1876 Sir W. A. Fraser, Bt., M.P.
1877 D. W. Goodwin.
1878 J. Saunders.
1879 W. Hancocks.
1880 E. J. Morton
1881 E. Baldwin, M.P.
1882 Rev. T. L. Claughton.
1883 M. Tomkinson.
1884 G. W. Grosvenor.
1885 Ven. Archdeacon Lea.
1886 T. F. Ivens.
1887 A. F. Godson, M.P.
1888 Rev. S. Phillips.
1889 S. Stretton.
1890 S. Stretton.
1891 E. A. Broome.
1892 J. Stooke.
1893 W. H. Smith.
1894 Captain Hobbs.
1895 Right Hon. The Earl of Dudley.
1896 J. Brinton.
1897 C. Manby.
1898 J. H. Pearce.
1899 Colonel W. H. Talbot.
1900 T. S. Lea.
1901 S. Baldwin.
1902 Lord Hampton.
1903 P. Adam.
1904 G. M. Brown-Westhead.
1905 R. Hill.
1906 W. Adam.
1907 S. Stretton.
1908 Rev. Canon Wheatley.
1909 W. Moore.
1910 E. W. Talbot.
1911 Major Eric A. Knight, M.P.
1912 Rev. L. B. Sladen.
1913 J. Johnson.
1914 T. H. Charles.
1915 T. H. Charles.
1916 T. H. Charles.
1917 T. H. Charles.
1918 P. Adam.
1919 P. Adam.
1920 Mrs. Arthur Jones.
1921 Mrs. Arthur Jones.
1922 Rev. J. E. Stronge.
1923 Rev. J. E. Stronge.
1924 J. Lionel Stretton.
1925 J. Lionel Stretton.
1926 J. Lionel Stretton.
1927 J. Lionel Stretton.
1928 J. Lionel Stretton.
1929 J. Lionel Stretton.
1930 J. Lionel Stretton.
1931 J. Lionel Stretton.
1932 J. Lionel Stretton.
1933 J. Lionel Stretton.
1934 J. Lionel Stretton.
1935 J. Lionel Stretton.
1936 J. Lionel Stretton.
1937 J. Lionel Stretton.
1938 W. Johnson.
1939 W. Johnson.

OFFICERS and COMMITTEES for the YEAR 1939.

Patron :

THE RIGHT HONOURABLE THE EARL BALDWIN OF BEWDLEY, K.G.

President :

W. JOHNSON.

Vice-Presidents :

EARL BALDWIN OF BEWDLEY, K.G.
E. DAVIES.
T. GRIFFIN, J.P.
MRS. ALEXANDER HAMILTON.
MRS. DYSON PERRINS.
CAPT. J. A. DYSON PERRINS.
J. LIONEL STRETTON, J.P.
MRS. B. M. STURT.
MAJOR HARCOURT WEBB.
MRS. HARCOURT WEBB.

Honorary Treasurer :

LESLIE B. BAILEY.

Honorary Auditors :

O. W. DAVIES, MUMFORD & Co., Incorporated Accountants.

Honorary Solicitors :

WESTON, FISHER & WESTON.

Honorary Chaplain :

THE REV. CANON L. B. SLADEN, M.A.

Honorary Architects :

GETHING AND ROLLEY.

Management Committee :

THE PRESIDENT.
HIS WORSHIP THE MAYOR OF KIDDERMINSTER.
THE HONORARY CHAPLAIN.
THE HONORARY TREASURER.
THE HONORARY MEDICAL STAFF.

The Chairman of the Contributory Scheme – – –	J. WRIGHT.
The Chairman of the Carnival Committee – – –	R. TIPLER.
The Chairman of the Ladies' Committee – –	MRS. ARTHUR JONES.
The President of the Linen Guild – – –	MRS. A. F. DAUGLISH.
A representative of the Carnival Committee – – –	A. OLIVER.

Representatives of Firms whose employees contribute £500 or over.

MISS JANET SMITH – – –	Carpet Manufacturing Co. Ltd.
R. TIPLER – – – – –	Carpet Trades Ltd.
J. EVANS – – – – –	Brintons Ltd.

Elected Members :

Retire 1940.	*Retire* 1941.	*Retire* 1942.
W. J. CAIN.	RALEIGH R. ADAM.	T. BRIGHTON.
MEASHAM LEA, C.I.E., O.B.E.	MISS B. COOMBES.	E. GEORGE EDDY, M.B.E.
MRS. PINKHAM.	W. G. DARKES.	W. JOHNSON.
C. LINCOLN PORTER.	A. C. PARRY.	CAPT. N. MARTIN.
REV. J. E. STRONGE.	E. C. PROBERT.	C. C. AMPHLETT MORTON.
L. H. WALDRON.	MRS. H. ROBINSON.	E. STEPHENS.
C. S. YOUNG.	A. SCOTT.	L. TOLLEY.
	V. SMITH.	G. A. TUNNINGTON.
	MRS. HARCOURT WEBB.	MISS M. WOODWARD.

House and Finance Committee :

MEASHAM LEA, C.I.E., O.B.E. (Chairman).
J. WRIGHT (Vice-Chairman).

RALEIGH R. ADAM.	BERNARD G. GOODWIN, F.R.C.S.	MRS. HARCOURT WEBB.
LESLIE B. BAILEY.	A. C. PARRY.	MISS M. WOODWARD.
T. BRIGHTON.	MRS. PINKHAM.	
E. GEORGE EDDY, M.B.E.	MRS. H. ROBINSON,	

Ladies' Linen Guild.

President : Mrs. A. F. Dauglish
Vice-President : Mrs. Arthur Jones.
Hon. Secretary and Treasurer : Miss M. Woodward.

Committee :

Miss C. J. Adam.
Mrs. E. G. Eddy.
Mrs. B. Goodwin.
Mrs. Joseph Howard.
Mrs. U. Miles.
Mrs. F. Nicholls.
Mrs. Petvin Porter.
Mrs. A. G. Scott.
Mrs. J. W. Stretton.
Mrs. S. H. Stretton.
Mrs. Harcourt Webb.
Mrs G. R. Woodward.
Mrs. J. Wright.

Ladies' Committee :

Chairman : Mrs. Arthur Jones.

Miss Adam.
Countess Baldwin of Bewdley.
Mrs. J. Brocket.
Mrs. Dennis Fitch.
Mrs. Gudgeon.
Mrs. Hamilton.
Mrs. H. Eliot Howard.
Mrs. Kenrick.
Mrs. Percy Lea.
Mrs. F. Z. Lloyd.
Mrs. J. L. Stretton.
Mrs. S. H. Stretton.
Mrs. Ellis W. Talbot.
Miss M. Woodward.

Ball Committee :

Chairman : Viscountess Cobham.
Hon. Secretary : Miss E. Cottrill.
Assistant Hon. Secretary : The Hon. Audrey Lyttleton.

The Hon. Mrs. Wyndham Baldwin.
Mrs. R. S. Brinton.
Mrs. E. G. Eddy.
Mrs. J. Howard.
The Hon. Viola Lyttleton.
Mrs. C. Wilson.
Mrs. P. Wilson.
Mrs. A. T. C. Woodward.

Carnival and Entertainments Committee :

Chairman : *R. Tipler.
Vice-Chairman : *J. Brereton.
Hon. Treasurer : *H. J. Hanglin.
Hon. Secretary : Miss L. Griffiths.

*C. H. Chapman.
J. Dalloe.
*W. G. Darkes.
*E. Dredge.
F. Eley.
H. W. French.
*A. Fraser.
G. H. Geary.
*Mrs. H. M. Gethin.
D. Henderson.
*H. H. Jones.
E. Jones.
G. H. Kimberlee.
A. T. Maiden.
*A. Oliver.
G. Phipps.
A. Scott.
S. Spragg.
*Mrs. R. Tipler.
G. A. Tunnington.
J. Wright.

Those marked * constitute the Organising Committee.

Chief Marshal for Parade : A. Oliver.

Programmes Director : W. G. Darkes. *Editor* : E. Dredge.

Sales : Miss L. Griffiths.

HOSPITAL STAFF.

Honorary Consulting Physician :
A. Brian Taylor, M.D., M.R.C.P.

Honorary Consulting Surgeon :
J. Lionel Stretton, M.R.C.S., L.R.C.P.

Honorary Consulting Anaesthetist :
U. W. N. Miles, M.R.C.S., L.R.C.P.

Honorary Physician :
R. F. Lurring, M.B., B.CH., B.A.O.

Honorary Surgeons :
J. W. Stretton, B.A., B.CH., F.R.C.S.
C. Petvin Porter, M.B., CH.B.
*L. H. Crosskey, M.B., CH.B., M.R.C.S., L.R.C.P.

Honorary Assistant Physician :
H. N. Miles, M.R.C.S., L.R.C.P.

Honorary Ophthalmic Surgeon :
*R. D. Weedon Butler, B.A., M.R.C.S., L.R.C.P., D.O.M.S.

Honorary Orthopaedic Surgeon :
R. H. Metcalfe, M.A., M.D., M.CHIR., F.R.C.S.

Honorary Laryngologist and Aurist :
Bernard G. Goodwin, F.R.C.S.

Honorary Gynaecologist :
*J. S. M. Connell, F.R.C.S., L.R.F.P.S.

Honorary Radiologist :
H. Neville Crowe, M.D.

Honorary Assistant Radiologist :
John S. Ingles, M.A., M.B., CH.B.

Honorary Dental Surgeon :
A. G. Scott, L.D.S., R.C.S.

Honorary Anaesthetists :
H. N. Miles, M.R.C.S., L.R.C.P.
E. Mitton, M.B., CH.B.
J. S. Price, M.B., CH.B., M.R.C.S., L.R.C.P., D.C.O.G.

Honorary Chaplain :
The Rev. Canon L. B. Sladen.

Honorary Solicitors :
Messrs. Weston, Fisher and Weston.

Honorary Auditors :
Messrs. O. W. Davies, Mumford and Co.

Honorary Architects :
Messrs. Gething and Rolley.

Assistant Secretary :
J. O. Robins.

Dispenser :
Miss K. L. Elgood.

Matron :
Mrs. S. H. Stretton.

House Governor and Secretary :
C. M. Smith, A.C.A., A.C.I.S., A.H.O.A.

** On Active Service.*

1940.

OUT-PATIENT DEPARTMENT.

The Medical Staff attend at the Hospital as follows :—

Dr. A. Brian Taylor, on FRIDAYS, at 2.15 p.m.

Dr. R. F. Lurring, on TUESDAYS, at 11 a.m.

Dr. H. N. Miles, on SATURDAYS, at 11 a.m.

Mr. J. W. Stretton, Fracture Clinic, on WEDNESDAYS, at 2.30 p.m., and SATURDAYS, at 9 a.m. (Country Patients at 9.30 a.m.)

Mr. J. W. Stretton, General Surgical, on THURSDAYS, at 10 a.m.

Mr. C. Petvin Porter, on FRIDAYS, at 10 a.m.

*Mr. L. H. Crosskey, on MONDAYS, at 11 a.m.

Mr. B. G. Goodwin, Ear, Nose and Throat Surgeon, on FRIDAYS, at 10 a.m.

Mr. R. H. Metcalfe, Orthopaedic Surgeon, on THURSDAYS, at 2.30 p.m.

*Mr. R. D. Weeden Butler, Ophthalmic Surgeon, on TUESDAYS, at 9.30 a.m.

*Mr. J. S. M. Connell, Gynaecologist, on WEDNESDAYS, at 10 a.m.

Dr. Neville Crowe, Radiologist, on TUESDAYS, at 10 a.m.

Mr. A. G. Scott, Dental Surgeon, on WEDNESDAYS, at 11 a.m.

* These members of the Medical Staff are on Active Service but arrangements have been made for their Clinics to be continued during their absence.*

REPORT for the YEAR 1939.

The Management Committee have the pleasure to present their Report for the year 1939.

Deaths

It is with deep regret that the Committee record the deaths of Lt.-Col. W. Adam, Mr. A. L. Bostock and Mr. T. Lucas. Col. Adam was a Trustee and a member of the Management Committee from 1921 until his death and Chairman of the House and Finance Committee for eight years. Mr. Bostock was Honorary Dental Surgeon for twenty-nine years and Honorary Consultant from 1930 until his death. Mr. Lucas was a member of the Management Committee for three years.

Personnel

The Committee have been pleased to welcome Mr. C. C. Amphlett Morton and Mr. W. J. Cain.

Dr. J. Stainton Price and Dr. E. Mitton have been elected Honorary Anaesthetists.

In place of Mr. F. W. Barnett, Mr. C. M. Smith, late Assistant Superintendent of the Royal Southern Hospital, Liverpool, was appointed House Governor and Secretary, taking up his duties in April.

Mr. J. O. Robins, of the North Staffordshire Royal Infirmary, was appointed Assistant Secretary in May.

Statistics

The Committee are glad to record that the work of the Hospital has again maintained its high standard and would refer supporters to the detailed Statistics appearing in Pages 10 to 13.

Improvements undertaken

Efforts have been made to improve the services offered to patients in various directions. The Pathological Laboratory was completely re-equipped and a full-time technician appointed in June; the number of examinations undertaken during that time has fully justified this expenditure. The amount of work performed in the Massage Department rendered imperative the engagement of an Assistant Masseuse. The Iron Lung, provided by the generosity of Lord Nuffield, was received during the year, but its use has so far been unnecessary. One of the steam boilers required renewal and the opportunity was taken of improving the laundry and kitchen services by installing a larger boiler. The administration of the

Hospital has been facilitated by the completion of the new Office Block, and by the provision of a new telephone system.

Financial Position

In view of these improvements it is not unexpected that the expenditure should show an increase, which has amounted to £1206. Full details of the accounts appear in the Financial Report on Pages 15 to 17. Here your Committee desire to acknowledge the generous support they have received, which has been the means of maintaining the income despite the difficulties of the times.

In particular they wish to express their sense of obligation to those manufacturers of the district who have agreed to subscribe the equivalent of 25% of their employees' payments to the Contributory Scheme. The income from this source in 1939 amounted to £1033, and it is intended to extend the appeal to all employers. There is no doubt that the general acceptance of the principle will help to solve the financial difficulties which confront the Hospital.

Acknowledgments

They desire also to thank Viscountess Cobham and the members of the Ball Committee whose organisation was responsible for a profit on the Ball of £230; Mr. Ren Tipler and his colleagues on the Carnival and Entertainments Committee for the receipt of £350; the ladies who organise and carry out the work of the Linen Guild, Alexandra Rose Day and Pound Days; and the voluntary collectors.

Contributory Scheme

The work of the Contributory Scheme has proceeded smoothly throughout the year. A further record has been achieved by Mr. Joseph Wright and his colleagues on the Contributory Scheme Committee in raising the income for 1939 to £10,855. The value of membership of the Staffordshire, Worcestershire and Shropshire Group of Contributory Schemes has been demonstrated in many ways, while relations with other Schemes have been particularly happy. It was unfortunate that the Annual Congress of the British Hospitals Contributory Schemes Association was cancelled owing to the trend of international affairs during the summer.

Trustees

Your Committee have given careful attention to the situation created by the resignation of the Trustees. In this connection it will be remembered that plenary powers were granted to the Committee

at the last Annual Meeting. The matter has proved very difficult of solution, as the legal position is complicated. In addition the opportunity was taken of revising the Rules. When the Committee are in a position to do so, a Special General Meeting will be called to pass the necessary resolution as to Trustees, while the new Rules will be submitted at the Annual Meeting.

War Measures

Upon the advent of War, your Committee put into operation emergency measures already decided upon, and reviewed all stocks of essential materials. The Ministry of Health called on the Hospital to increase its available accommodation to 216 beds, and a First Aid Post was established in the Out-patient Department. During the summer an appeal for 500 volunteers for blood transfusion was launched and these were quickly forthcoming. All branches of the Hospital service are ready to play their part should any catastrophe come upon us.

Conclusion

In the meantime the work continues without reference to the world situation. That political events will have their effect upon our finances is undoubted, and the most earnest appeal is therefore addressed to all supporters to maintain their interest and so collaborate with the Hospital authorities in their work of healing. To the Honorary Medical Staff, the Matron, the House Surgeons and the other paid officials the Committee owe a debt of gratitude for their loyal devotion during a most difficult year and look to them and to all sections of the community for the insurance of successful progress in the years which lie ahead.

STATISTICS.

IN-PATIENTS.

	Adults.	*Children.*
In the Hospital on 1st January, 1939	78	26
Admitted during the year 1939	1,485	495
	1,563	521
In the Hospital on 31st December, 1939	77	18
Number treated to a conclusion	1,486	503
Who were discharged :—		
Cured	727	345
Relieved	315	49
Made Out-Patients	277	74
In Statu quo	25	2
Transferred to other Institutions	34	4
Removed by parents	–	7
Removed at own request	17	0
Died	91	22
	1,486	503

OUT-PATIENTS.

New Out-Patients :—	
Kidderminster	4016
Country Districts	2563
	6579
Attendances :—	
Casualties	9,886
General Medical	1,282
General Surgical	2,966
Ear, Nose and Throat	1,057
Orthopaedic	702
Ophthalmic	1,067
Dental	1,487
Venereal Diseases	695
X Ray	4,505
Massage	5,976
Gynaecological	192
	29,815

DENTISTRY.

1,543 cases with general anaesthetic.
3 cases with local anaesthetic.
6 cases without anaesthetic.
16 cases for advice.

1,568 cases.

Number of teeth extracted ... 2,746

A. G. SCOTT,
HON. DENTAL SURGEON.

EAR, NOSE AND THROAT DEPARTMENT.

In-Patients	239
Out-Patient Attendances	1,057

BERNARD G. GOODWIN,
HON. LARYNGOLOGIST AND AURIST.

PATHOLOGICAL LABORATORY.

Urines.	Bacteriological and Chemical examinations	135
Haematology.	Blood Counts	140
	Blood groupings	557
	Miscellaneous	9
Biochemistry.	Estimations of blood sugars, blood ureas, etc., examination of body fluids	138
Bacteriology.	Miscroscopical, serological and cultural examinations ...	217
		1,196

A. BRIAN TAYLOR,
MEDICAL OFFICER IN CHARGE.

GYNAECOLOGY.

In-Patients	77
Out-Patient Attendances	192

J. S. M. CONNELL,
HON. GYNAECOLOGIST.

OPHTHALMOLOGY.

In-Patients	55
Out-Patients Attendances	1,067

R. D. WEEDEN BUTLER,
HON. OPHTHALMIC SURGEON.

ORTHOPAEDICS.

In-Patients	42
Out-Patient Attendances	702

R. H. METCALFE,
HON. ORTHOPAEDIC SURGEON

RADIOLOGY.

Radiograms	2850
Barium Examinations	249
Ultra Violet radiation treatments	1925

H. NEVILLE CROWE,
HON. RADIOLOGIST.

VENEREAL DISEASES.

New Out-Patient cases :	Syphilis and Gonorrhoea	27
Attendances :	do. do.	654
do.	Non-Venereal	174
New In-Patient cases :	Syphilis and Gonorrhoea	5
Total days In-Patient	... ...	136
Salvarsan substitutes :	Number treated	20
	Doses given	216
Wassermann reaction taken	... ...	162
Smears for gonococci taken	... ...	82
Complement fixation tests for Gonorrhoea	... ...	43
Spirochaetes	... ...	–

J. W. STRETTON,
SURGEON-IN-CHARGE.

OPERATING THEATRE.

Number of Operations...	1,772

MEDICAL OFFICERS' REPORTS—*Continued.*

Residences of Patients Admitted during the Year.

	In-Patients.		Out-Patients.
	Adults.	Children.	
Abberley	6	0	10
Alveley	0	0	9
Amblecote	0	0	2
Areley Kings	11	1	41
Arley	8	2	22
Astley	10	4	30
Bayton and Mamble	8	0	7
Belbroughton	10	1	13
Bewdley	69	35	322
Billingsley	0	0	1
Birmingham	9	1	16
Blackheath	1	0	0
Bridgnorth	4	0	16
Brierley Hill	0	28	7
Broadwaters	29	0	148
Bromsgrove	2	0	4
Broome	0	0	2
Bulkington	1	0	0
Button Oak	0	1	2
Cardiff	1	0	0
Chaddesley Corbett	15	11	70
Cheltenham	0	0	2
Chester	1	0	0
Chorley	0	1	5
Churchill and Blakedown	6	3	23
Clee Hill	0	0	2
Cleeton St. Mary	0	0	2
Clent	1	3	4
Cleobury Mortimer	30	5	63
Clows Top	6	1	10
Coney Green	0	0	1
Cookley	28	12	160
Coreley	3	0	1
Cornwall	1	0	0
Cradley	0	0	2
Cutnall Green	5	0	7
Delves	0	0	1
Derby	1	0	1
Dodford	1	0	0
Drayton	2	0	0
Droitwich	6	0	19
Dudley	9	0	8
Dunley	5	1	10
Dursley	1	0	0
Eardiston	4	0	5
Elmbridge	1	0	1
Elmley Lovett	3	0	3
Enville	6	1	5
Evesham	1	0	0
Far Forest	12	0	26
Farlow and Oreton	4	0	2
Franche	5	2	33
Gloucester	1	0	0
Glamorgan	1	0	0
Hagley	5	2	9
Halesowen	1	0	3
Halifax	0	0	1
Hartlebury	25	6	103
Harvington	0	0	4
Highley	28	4	221
Hopton Wafers and Doddington	1	0	1
Kington-on-Teme	0	0	1
Kinlet	7	0	10
Kinver	23	6	57
Knighton	0	0	1
Knightwick	1	0	1
Lancashire	1	0	0
Liverpool	2	0	0
Langley	1	0	0
London	3	0	2
Longbridge	0	0	1
Ludlow	8	0	4
Lye	2	0	3
Malvern	3	0	0
Manchester	1	0	0

Residences of Patients—*continued.*

	In-Patients.		Out-Patients.
	Adults.	Children.	
Market Drayton	1	0	1
Martley	1	0	0
Middlesbrough	1	0	1
Neen Savage	0	0	2
Neen Sollars and Milson	1	0	0
Oldbury	3	0	1
Ombersley	0	1	3
Oxford	1	0	0
Pensax	2	2	0
Redditch	3	0	1
Rhondda	1	0	0
Ribbesford	2	0	2
Rock and Heightington	14	7	33
Romsley	1	0	1
Rushock	1	1	3
Saffron Walden	0	0	1
Sale	1	0	0
Shatterford	6	0	11
Shelsley Walsh	0	0	2
Shrawley	2	0	5
Smethwick	1	0	2
Stamford Bridge	0	0	1
Stockton	1	1	4
Stockport	1	0	0
Stoke-on-Trent	1	0	0
Stone	7	2	12
Stottesdon	3	0	0
Stourbridge	24	0	40
Stourport-on-Severn	116	62	602
Stourton	1	0	0
Swindon	0	0	1
Taunton	1	0	2
Tenbury	4	0	18
Tipton	1	0	2
Trimpley and Habberley	2	1	8
Ulverton	1	0	0
Walsall	0	0	2
Wantage	0	0	1
Warwick	0	0	1
Wednesbury	1	0	0
Wednesfield	1	0	0
West Bromwich	7	0	4
Wilden	8	5	36
Witley	2	0	13
Wollaston	0	0	3
Wolverhampton	8	2	9
Wolverley	21	7	118
Worcester	13	1	10
Wribbenhall	16	5	67
Wombourne	1	0	0
Kidderminster	767	259	4016

IN-PATIENTS.

	1939. 1st January to 31st August.	1st September to 31st December.
Total Number of Available Beds	145	145+71 for Emergency
Average Number of Available Beds ...	145	145 + 71 for Emergency.
Average Number of Patients resident daily...	102.03	93.91
Number of In-Patients treated to a conclusion	1311	678
Average Number of Days each Patient was resident	18.91	16.89

AVERAGE COSTS.

1st January to 31 August, 1939.

	Expenditure on In-Patients.	Average Cost per Patient per week.	Average Cost of each In-Patient.
	£	£ s. d.	£ s. d.
Provisions	2593	14 6	1 19 6½
Surgery and Dispensary	1493	8 4½	1 2 9½
Domestic	2006	11 2¾	1 10 7½
Salaries and Wages (Maintenance) ...	3986	1 2 3½	3 0 9½
Miscellaneous	352	1 11½	5 4¼
Administration	648	3 7½	9 10½
Establishment—Repairs and Renewals	262	1 5¾	4 0¼
Finance	612	3 5½	9 4
	£11952	3 6 11	9 2 4

OUT-PATIENTS.

	1939. 1st January to 31st August	1st September to 31st December
Number of New Out-Patients	4754	1825
Out-Patient Attendances	20488	9327

AVERAGE COSTS.

1st January to 31st August, 1939.

	Expenditure on Out-Patients.	Average Cost per Attendance.	Average Cost per Out-Patient.
	£	d.	£ s. d.
Surgery and Dispensary	300	3.4	1 3
Domestic	120	1.4	6½
Salaries and Wages (Maintenance)	597	7.4	2 6
Miscellaneous	84	0.9	4
Administration	17	0.2	1
Establishment—Repairs and Renewals	30	0.35	1½
Finance	20	0.25	1
	£1168	13.9d.	£ 4 11

FINANCIAL REPORT.

The Accounts for the year appear on Pages 18 to 26. In accordance with the recommendation of the British Hospitals Association, the expenditure during the ante-and post-war periods is shown separately. The year's working has resulted in a deficiency of £1686.

INCOME. Income totals £19496, an increase of £167, made up as follows:—

	1939	1938	*Increase*	*Decrease*
	£	£	£	£
Subscriptions	2175	1537	638	
Donations	1349	1967		618
Contributory Scheme ...	10355	10101	754	
Other Voluntary Gifts ...	241	234	7	
Services rendered ...	3728	4331		603
Investments	1148	1159		11
	19496	19329	1399	1232

Subscriptions include over £1000 from firms which have generously agreed to subscribe 25% of their employees' payments to the Contributory Scheme. Donations in 1938 contained £655 from Mr. E. G. Eddy's Thanksgiving Appeal and this fact accounts for the reduction in the year under review. The Contributory Scheme reached a record figure and provided over one half of the income. Receipts for services rendered include £475 from the Ministry of Health under its Emergency Hospital Service.

EXPENDITURE totals £21182, an increase of £1206, arrived at as follows:—

	1939	1938	*Increase*	*Decrease*
	£	£	£	£
Provisions	4021	4045		24
Surgery and Dispensary ...	2904	2601	303	
Domestic	3217	3307		90
Salaries and Wages ...	7021	6759	262	
Miscellaneous	658	526	132	
Administration	982	895	87	
Renewals and Repairs ...	536	629		93
Finance	979	927	52	
Contributions to other Hospitals	640	287	353	
Air Raid Precautions ...	224		224	
	21182	19976	1413	207

Many items of surgical goods and drugs rose in price towards the end of the year, and the cost of the Pathological Laboratory re-organised during the year on a full-time basis, was £300. Salaries and Wages contain the first full year's charge of £214 for the Hospital's contribution under the Federated Superannuation Scheme in addition to the normal annual increases.

Contributions to other Hospitals are those made under reciprocal arrangements with other Contributory Schemes and a corresponding amount of income is included under the heading of "Receipts for Services rendered—Patients." Repairs and Renewals include £224, the cost of Air Raid Precautions, black-out, etc.

BALANCE SHEET.

ASSETS have been increased by the following new equipment :—

	£
Refrigerator	33
Laboratory Equipment	109
Duplicator	30
Office Furniture	50
Bacon Slicer	53
	£275

LIABILITIES include a suspense account of £2058, being the amount received from the Ministry of Health on account of services rendered, in excess of the actual cost of those services.

The Committee are very grateful for legacies received as follows :—

The executors of Sarah Wood, deceased ...	£1000
,, ,, ,, Alfred Findon	£50
,, ,, ,, Henry M. Newcomb	£30
,, ,, ,, Arthur M. Fletcher	£5

The first of these is held on Deposit account awaiting investment at the first suitable opportunity.

The sum of £50 was also received anonymously for the purchase of Radium. No occasion has yet arisen when advantage might be taken of this generous gift.

The Liquid position of the Hospital is compared below with that at the end of 1938 :—

		1939		1938
	£	£	£	£
Cash in Hand		66		27
Cash on Deposit		6003		5903
Sundry Debtors		447		711
		6519		6644
Less : Sundry Creditors ...	...1645		1357	
Bank Overdraft ...	...7677		8324	
Suspense Account ...	...2058			
		11380		9681
Deficiency		£4861		£3037

Our investments have been increased by £1000 and equipment by £275, while, out of current income, buildings and plant have been maintained at a high level of efficiency.

Evidence has already been received of the adverse effect which the War is having on expenditure. It is no longer possible to enter into long-term contracts, while many items in daily use have greatly increased in price : all rationed foods, many important drugs, dressings, instruments, X-ray films, fuel and stationery are among the goods for which the Hospital has to pay considerably more, while the increase in wages is inevitably passed on by contractors for repairs to property and renewals of furniture, bedding and similar articles. Your Committee are endeavouring to offset these costs to some extent by purchasing in larger quantities and by restricting orders to the minimum needs of the Hospital, but even so, it is inevitable that expenditure will show an increase during 1940. How far the Government will be successful in its attempt to control prices remains to be seen, but cost of living index figures, even by the end of 1939, showed a rise of 19 points on the year, equal to a 12% increase in prices. Your Committee intend, therefore, to devote every effort to augmenting income and will look to the public to provide the means to continue its work.

EXPENDITURE.

Year ended 31st December 1938. £ s. d.		1st January to 31st August 1939. £ s. d.	1st September to 31st Dec. 1939. £ s. d.	Year ended 31st Dec. 1939. £ s. d.
	ORDINARY.			
	I. PROVISIONS.			
768 7 4	1. Meat	501 17 6	272 15 8	774 13 2
518 14 10	2. Fish, Poultry, etc.	309 3 6	180 16 5	489 19 11
589 14 4	3. Butter, Bacon	395 11 6	216 13 3	612 4 9
86 9 7	4. Eggs	43 11 6	38 9 3	82 0 9
789 0 2	5. Milk	526 15 7	259 14 2	786 9 9
255 4 10	6. Bread, Flour, etc.	163 11 4	82 18 2	246 9 6
684 11 10	7. Grocery	422 5 7	267 18 9	690 4 4
343 6 10	8. Vegetables and Fruit	220 17 4	94 14 2	315 11 6
9 0 4	9. Malt Liquors	9 2 1	14 14 2	23 16 3
4044 10 1		2592 15 11	1428 14 0	4021 9 11
	II. SURGERY AND DISPENSARY.			
897 5 6	1. Drugs, Chemicals, Disinfectants, etc. ..	613 14 11	294 6 3	908 1 2
329 1 11	2. Dressings, Bandages, etc.	196 8 4	231 12 4	428 0 8
556 4 3	3. Instruments and Appliances ..	234 3 2	176 1 1	410 4 3
491 9 10	4. X-ray films and apparatus	397 19 0	239 1 8	637 0 8
77 11 6	5. Wines and Spirits	44 8 0	25 3 9	69 11 9
130 0 0	6. Salaries of Dispensing Staff ..	88 6 8	41 13 4	130 0 0
108 13 8	7. Pathological Dept.	211 13 9	88 4 11	299 18 8
10 7 6	8. Sundries	6 0 4	14 19 7	20 19 11
2600 14 2		1792 14 2	1111 2 11	2903 17 1
	III. DOMESTIC.			
302 15 9	1. Renewal and Repair of Furniture, Bedding, Crockery, etc.	152 8 10	161 1 8	313 10 6
1071 16 2	2. Laundry	768 15 0	328 12 10	1097 7 10
214 7 4	3. Cleaning and Chandlery	158 12 5	50 9 10	209 2 3
15 15 0	4. Water	5 5 0	2 12 6	7 17 6
	5. Fuel and Lighting :—			
683 0 0	(a) Coal and Coke	426 19 8	213 15 4	640 15 0
362 9 5	(b) Gas	255 4 10	127 12 5	382 17 3
435 4 5	(c) Electricity	244 18 9	149 10 3	394 9 0
3 4 10	(d) Oil, Wood, etc.	7 5 6	11 1 2	18 6 8
139 11 2	6. Uniforms	101 1 4	42 11 8	143 13 0
79 9 7	7. Sundries	5 18 0	2 14 10	8 12 10
3307 13 8		2126 9 4	1090 2 6	3216 11 10
	IV. SALARIES AND WAGES (MAINTENANCE).			
886 8 6	1. Medical	514 13 6	220 10 11	735 4 5
3692 19 1	2. Nursing	2627 2 3	1483 18 2	4111 0 5
2179 16 4	3. Other Officers and Employees ..	1441 5 9	733 12 11	2174 18 8
6759 3 11		4583 1 6	2438 2 0	7021 3 6
	V. MISCELLANEOUS.			
222 8 11	1. Printing, Stationery, Postages and Telephones	210 19 8	124 8 0	335 7 8
45 10 8	2. Advertisements	34 18 1	9 18 6	44 16 7
97 7 10	3. Insurance of Buildings, Equipment and Stores	66 14 1	33 7 1	100 1 2
145 11 4	4. Garden	96 11 7	38 13 9	135 5 4
15 8 1	5. Sundries	27 3 0	15 14 10	42 17 10
526 6 10		436 6 5	222 2 2	658 8 7
	VI. ADMINISTRATION.			
699 9 4	1. Salaries	442 11 11	259 6 6	701 18 5
– – –	2. Pensions	70 0 0	34 0 0	104 0 0
171 9 4	3. Printing, Stationery, Postages and Telephones	112 6 5	16 13 8	129 0 1
– – –	4. Advertisements	19 7 3	– – –	19 7 3
– – –	5. Law Charges	4 0 0	3 0 2	7 0 2
19 16 0	6. Office Furniture	– – –	– – –	– – –
4 4 0	7. Sundries	16 6 6	4 4 0	20 10 6
895 8 8		664 12 1	317 4 4	981 16 5
	VII. ESTABLISHMENT.			
628 15 0	Renewals of and Repairs to Buildings and Plant	292 0 0	243 19 5	535 19 5
	VIII. FINANCE.			
254 2 7	1. Interest	180 2 10	97 9 7	277 12 5
478 14 11	2. Collectors and Appeals	319 13 11	173 8 4	493 2 3
193 15 4	3. Rates and Taxes	132 11 5	75 13 10	208 5 3
926 12 10		632 8 2	346 11 9	978 19 11
19689 5 2	Ordinary Expenditure ..	13120 7 7	7197 19 1	20318 6 8
	EXTRAORDINARY.			
286 11 3	Contributions to other Institutions	332 6 1	307 14 1	640 0 2
– – –	Cost of Air Raid Precautions	– – –	223 9 0	223 9 0
		332 6 1	531 3 1	863 9 2
19975 16 5	TOTAL EXPENDITURE	13452 13 8	7729 2 2	21181 15 10
	Balance, Deficit for the year	– – –	– – –	1685 16 10
	Deficit from previous years brought forward ..	– – –	– – –	8735 3 6
				£10421 0 4

INCOME.

Year ended 31st December 1938. £ s. d.		Year ended 31st December 1939. £ s. d.	£ s. d.
	ORDINARY.		
	I. Voluntary Gifts.		
	1. Subscriptions, Donations, etc. :—		
– – –	Annual Subscriptions	2151 5 7	
– – –	Do. Children's Department	23 2 0	
– – –	Do. Ophthalmic Department	1 1 0	
1967 0 3	Donations	1349 3 5	
10100 16 7	Contributory Scheme	10854 10 6	
12 18 6	Collecting Boxes	22 1 11	
150 11 7	Sunday Collections	147 3 6	
70 15 8	Other receipts	71 17 8	
13839 7 6			14620 5 7
	II. Receipts on Account of Services Rendered.		
	1. Contributions on account of Services to Patients :—		
3773 3 2	(a) From Patients	2730 0 0	
497 12 0	(b) From Public Authorities	462 12 0	
– – –	(c) Emergency Hospital Service	475 0 0	
	2. Rent :—		
59 16 0	Worcestershire County Council	60 0 0	
4330 11 2			3727 12 0
	III. Invested Property.		
720 14 10	Interest and Dividends	702 7 8	
151 6 3	Interest on Deposit Account	163 16 7	
101 13 8	Income Tax returned	105 3 0	
59 18 9	Estate of the late W. Gardner	21 13 10	
124 18 0	Rents and Wayleaves	155 0 4	
1158 11 6			1148 1 5
19328 10 2	TOTAL INCOME		19495 19 0
647 6 3	Balance, being excess of expenditure over income for the year ..		1685 16 10
£19975 16 5			21181 15 10
	Total Deficit to date		10421 0 4
			£10421 0 4

BALANCE SHEET as

1938. £ s. d.	LIABILITIES.	£ s. d.	£ s. d.
1356 15 0	SUNDRY CREDITORS	1645 11 5	
8324 1 2	Bank Overdraft on Current Account	7677 8 2	
			9322 19 7
– – –	SUSPENSE ACCOUNT—MINISTRY OF HEALTH.		2058 0 0
	CAPITAL ACCOUNT :—		
	Balance as at 1st January, 1939	20199 19 1	
	Add : LEGACIES :—		
	Sarah Wood, deceased	1000 0 0	
	Alfred Findon, deceased	50 0 0	
	Henry M. Newcomb, deceased	30 0 0	
	Arthur M. Fletcher, deceased	5 0 0	
	Anonymous Donation for Radium	50 0 0	
	Accumulated Deficit to 31st December 1938	8735 3 6	
		30070 2 7	
20199 19 1	*Less* : Accumulated Deficit to 31st December, 1939	10421 0 4	
			19649 2 3
29880 15 3			31030 1 10
	SPECIAL FUNDS :—		
	EXTENSIONS FUND—		
6449 18 11	Capital Account		5976 0 3
	CONVALESCENT FUND—		
1050 7 8	Capital Account	1050 7 8	
667 15 7	Income Account Balance	710 6 3	
			1760 13 11
£38048 17 5			£38766 16 0

* The Market Value of these Securities on the basis of closing prices

at 31st DECEMBER, 1939.

ASSETS.

£ s. d.		£ s. d.	£ s. d.	£ s. d.
26 19 0	Cash in Hand		65 14 9	
5905 18 1	Cash at Bank on Deposit Account		6005 18 1	
				6071 12 10
711 0 10	Sundry Debtors			446 15 6
	INVESTMENTS :—*			
	£1910 Great Western Railway Company, 5 per cent. Preference Stock, at cost	2146 2 0		
	£2000 London Midland and Scottish Railway Company 4 per cent. Guaranteed Stock, at cost	2035 11 6		
	£3333 London and North Eastern Railway Company Debenture Stock (3 per cent.) at cost	3015 2 6		
	£1534 10s. 5d. 2½ per cent. Consolidated Stock at cost	1501 17 6		
	£994 18s. 9d. 3½ per cent. Canada Registered Stock at cost	1000 0 0		
	£1400 Canadian Pacific Railway, 4 per cent. Debenture Stock at cost	1492 3 6		
	£2707 14s. 10d. 3½ per cent. War Loan, at cost ..	2669 14 1		
	£492 5s. 2d. 3½ per cent. War Loan, at cost ..	500 0 0		
	£5426 6s. 3d. 3½ per cent. War Loan (see note below)	5426 6 3		
	£390 10s. 0d. 3½ per cent. Conversion Stock at cost	275 0 0		
	£1310 0s. 5d. 3½ per cent. Conversion Stock at cost	1000 0 0		
	£1300 13s. 9d. 3½ per cent. Conversion Stock at cost	1000 0 0		
	Carpet Manufacturing Co. Ltd. :—			
	50 £1 Preference Shares (see note below) ..	50 0 0		
	75 £1 Ordinary Shares (see note below) ..	50 0 0		
			22161 17 4	
22161 17 4	Cash Awaiting Investment		1000 0 0	
				23161 17 4
	Note.—The Securities above, the basis of valuation of which is not stated, have been received in specie.			
	Freehold Land and Buildings, The Hospital. Nurses' Home, and Sunnyside Nursing Home, including Furniture, Fittings, etc.	*Not Valued*		
	Freehold Property, South Cliff, at cost	650 0 0		
1075 0 0	Freehold Property, left by W. Gardner, Arbitrary value	425 0 0		
		1075 0 0		
	Additions during year	274 16 2		
				1349 16 2
29880 15 3				31030 1 10
	SPECIAL FUNDS :—			
	Extensions Fund—			
6449 18 11	Cash at Bank			5976 0 3
	Convalescent Fund—			
	Investments—			
	£335 2s. 2d. 3½ per cent. Canada Registered Stock at cost	331 16 2		
	£1121 13s. 8d. 3½ per cent. Conversion Stock at cost	853 8 6		
1185 4 8			1185 4 8	
532 18 7	Cash at Bank		575 9 3	
				1760 13 11
£38048 17 5				£38766 16 0

on 2nd January, 1940, was £20,101 19s. 0d. approximately.

We have examined the above Accounts with the Books and Vouchers of the Institution and certify them to agree therewith. The Securities for Invested Capital (other than Inscribed Stock) have been produced for our inspection.

Kidderminster,
28th February, 1940.

O. W. DAVIES, MUMFORD & Co.,
Incorporated Accountants, Hon. Auditors.

THE KIDDERMINSTER AND DISTRICT GENERAL HOSPITAL. CARNIVAL, 1939.

RECEIPTS AND PAYMENTS ACCOUNT.

Receipts.	£	s.	d.	£	s.	d.
To Balance at Bank, 31st December, 1938	4	6	9			
,, Bank Interest allowed thereon ...		1	0			
				4	7	9
,, Vice-Presidents' Fund and Donations				59	13	5
,, Street Collection				203	15	6
,, Nett Proceeds from Brinton Park				82	14	8
,, Licensed Houses' Competition ...				76	7	3
,, Ox-Roasting	25	8	0			
Less: Expenses	7	7	0			
				18	1	0
,, Carnival Day, Dance in Town Hall	22	12	6			
Less: Expenses	5	18	5			
				16	14	1
,, Programmes: Sales	51	16	7			
Advertisements	40	14	0			
	92	10	7			
Less: Cost of Printing ...	45	18	4			
				46	12	3
,, Presentation of Carnival Queen				11	13	9
,, Kasedrian Dance...				8	14	3
,, Whist Drive, Conservative Club				3	5	0
,, Cake Competition— Messrs. L. H.Fearis Ltd. ...				1	17	2
,, "Sammy Cup" Darts Competition					12	6
				£534	8	7
,, Balance brought down				376	4	7
				£376	4	7

Payments.	£	s.	d.	£	s.	d.
By Prizes	78	7	7			
Less: Prize Money returned	5	0	0			
				73	7	7
,, Badges	27	12	1			
Less: Sales	23	3	6			
				4	8	7
,, Advertising				26	13	1
,, Printing and Stationery ...				10	5	5
,, Postages and Sundries				18	14	6
,, "Evan Foster" Challenge Shield				4	12	6
,, Bands, Brigades, etc.				6	15	10
,, Hire of Town Hall, Corn Exchange etc.				9	9	5
,, Rent of Office				3	17	1
,, *Balance for Disposal* carried down				376	4	7
				£534	8	7
,, Cheque to the Kidderminster and District General Hospital ...	350	0	0			
,, Transfer to Reserve Account ...	20	0	0			
				370	0	0
,, Balance at Bank carried forward				6	4	7
				£376	4	7

I have examined the above Accounts with the books and Vouchers relating thereto, and certify the same to be correct.

(*Signed*) C. M. SMITH,
Chartered Accountant,
Hon. Auditor.

KIDDERMINSTER,
15th December, 1939.

LIST OF DONATIONS AND SUBSCRIBERS TO CARNIVAL COMMITTEE—VICE-PRESIDENTS' FUND, 1939.

	Vice-Presidents' Fund. £	s.	d.	Donations. £	s.	d.
Johnson, W. (*President*)	1	0	0			
Adam, The Misses		10	0			
Adam, R. R.		10	0			
Andrews, J.		10	0			
Anton, G.		10	0			
Austin, H. G.		10	0			
Austin, Mrs. J. E.		10	0			
Ayres, H. S.		10	0			
Banks, E. H.		10	0			
Blundell, Miss A. C.		10	0			
Bridges, H.		10	0			
Carpet Manufacturing Co. Ltd.				6	15	3
Carpet Trades Ltd.				6	16	8
Cattell, S. K.		10	0			
Chadwick, G. S.		10	0			
Cheshire, H. W., J.P.		10	0			
Chlidema Carpet Co. Ltd.		10	0			
Cole, Miss					2	6
Craig, Dr. J. R.		10	0			
Crosskey, Dr. L. H.		10	0			
Dalley, Mrs. C.		10	0			
Dalley, J.		10	0			
Dalley, R. A.		10	0			
Davies, E.		10	0			
Dougall, Miss M.					5	0
Dougall, P.		10	0			
Eddy, E. G., M.B.E., J.P.		10	0			
Eddy, Miss N. H.		10	0			
Farmers Union, Kidderminster Branch				2	10	0
Foster, E.		10	6			
Foster, G.		10	0			
Griffiths, Dr. J. Crisp		10	0			
Griffiths, Dr. P. Digby		10	0			
Hammond, W. J.		10	0			
Harvey, Mrs. C. A. L.		10	0			
Highley Co-operative Society Ltd.		10	0			
Hitchin, A.					5	0
Hollinghurst, J.		10	0			
Howard, J., Hartlebury					5	0
Howard, J., Trimpley		10	0			
Hughes, A. H.		10	0			
Hughes, C. T. G.		10	0			
Hughes, R. Ltd.		10	0			
Jacques, J.		10	0			
Jasper, H.		10	0			
Jones, Mrs. A.		10	6			

	Vice-Presidents' Fund. £	s.	d.	Donations. £	s.	d.
Jordan, A.		10	0			
Kidderminster Billposting Co.		10	0	1	1	0
Kidderminster Fire Brigade		10	0			
Lea, G. P.		10	0			
Lea, Measham		10	0			
Llewellyn, D. L.		10	0			
Martin, Capt. N.		10	0			
Morton, C. C. Amphlett		10	0			
Nathan, B.		10	6			
Nicholls, A. E.		10	0			
Parry, A. C.		10	0			
A.H.P.				1	0	0
Purnell, J. L.		10	0			
Pritchard, W.		10	0			
Rainsford, G.		10	0			
Ray, A.		10	0			
Rev. Mother Superior		10	0			
Roberts, M.		10	0			
Roberts, T. H.		10	0			
R.A.F., The Officers Mess		10	0		11	0
Simpsons, Ltd.		10	0			
Slingsby, L.		10	0			
Sneader, J.		10	0			
Stretton, Mrs. J. L.		10	0			
Stretton, J. W.		10	0			
Styles, H. C.		10	0			
Thompson, A. A.		10	0			
Thursfield, J. H.		10	0			
Tomkinson, G. S.		10	0			
Tooby, A. W.		10	0			
Vale, T. E.		10	0			
Warder, W.		10	0			
Wardlaw-Milne, Sir J., K.B.E., M.P.		10	0			
Wanklyn, S.		10	6			
Webb, Mrs. Harcourt		10	0		10	0
Webster, F. R.		10	0			
West, T. H.		10	0			
Worth, Thos. Bond, & Sons Ltd.		10	0			
Wyer, Mrs.		10	0			
Yates, F. W.		10	0			
	£39	12	0	£20	1	5
	20	1	5			
	£59	13	5			

ALEXANDRA ROSE DAY, 1939.

Receipts.

	£	s.	d.
Kidderminster Street Collection	77	5	2
,, Garlands, per Mrs. Cheshire ...	18	0	0
,, Donations, per Mrs. Cheshire ...	35	0	0
Bewdley Street Collection	15	14	5
,, Stall and Donations, per Mrs. Pritchard	3	0	6
Far Forest Collection	1	14	8
Arley ,, ...	1	18	1
Rock ,, ...		5	2
Stourport-on-Severn Collection	23	10	4
Hartlebury ,, ...	6	17	9
Chaddesley Corbett ,, ...	3	15	3
Cutnall Green ,, ...	1	1	6
Highley ... ,, ...	5	18	0
Cleobury Mortimer ,, ...	1	7	0
Eardiston ... ,, ...	1	19	11
Bayton ... ,, ...		17	4
Bank Interest		3	4
	£198	8	5

Payments.

	£	s.	d.
Alexandra Rose Day Committee	27	13	0
do. do. 5% on gross takings ...	8	0	2
Kidderminster Shuttle	1	8	0
Kidderminster Times		5	0
G. T. Cheshire & Sons	1	2	0
Postages for all districts	2	14	2
Cheque to Kidderminster General Hospital ...	157	6	1
	£198	8	5

I have examined the above Statement of Account with the Vouchers and Bank Statements relating thereto, and certify the same to be correct.

C. M. SMITH,
Chartered Accountant,
Honorary Auditor.

25th January, 1940.

LADIES' LINEN GUILD.

INCOME AND EXPENDITURE ACCOUNT FOR THE YEAR 1939.

Expenditure.	£	s.	d.
Printing	7	19	6
Postage	2	3	0
Linen Purchased	260	14	6
War Risk Insurance	2	2	7
	£272	19	7

Income	£	s.	d.
Balance brought forward	94	5	7
From 81 Subscribers	69	8	0
From Collectors' 355 Subscribers	47	5	0
Donations	19	17	0
Tennis Tournament *per* Mrs. B. G. Goodwin ...	6	6	4
Bank Interest	2	16	3
Deficit carried forward	33	1	5
	£272	19	7

Value of Goods received :—

	£	s.	d.
From Subscribers	10	19	0
St. Mary's, Hartlebury, Working Party ...	2	1	6
	£13	0	6

I have examined the above Statement of Account with the Vouchers and Bank Statements relating thereto and have found it in accordance therewith.

27th January, 1940

C. M. SMITH,
Chartered Accountant,
Honorary Auditor.

CONVALESCENT FUND. CASH ACCOUNT.

YEAR ENDED 31st DECEMBER, 939.

Receipts.	£	s.	d.	Payments.	£	s.	d.
To Balance brought forward	667	15	7	By Grants during the year to sundry patients	21	0	0
,, Interest and Dividends	46	15	4	,, Balance carried to Balance Sheet	710	6	3
,, Income Tax repaid	3	3	6				
,, Bank Interest	13	11	10				
	£731	6	3		£731	6	3

EXTENSIONS FUND. CASH ACCOUNT.

YEAR ENDED 31st DECEMBER, 1939.

Receipts.	£	s.	d.	Payments.	£	s.	d.
To Balance brought forward	6449	18	11	By Balance of cost of new office block ...	500	0	0
,, Donations	2	8	0	,, Architects' Fees	75	0	0
,, Bank Interest	98	13	4	,, Balance carried to Balance Sheet	5976	0	3
	£6551	0	3		£6551	0	3

TO SUBSCRIBERS.

The subscriptions are payable on the first of January yearly, in advance.

They may be paid into the Midland Bank Limited, Church Street, or to the House Governor and Secretary, The Hospital.

SUBSCRIBERS' LETTERS OF RECOMMENDATION.

There are two forms of Subscribers' Letters of Recommendation, In-Patient and Out-Patient, which are available for all departments of the Hospital.

Annual Subscribers receive letters of recommendation according to their subscriptions, as follows :—

Half-a-guinea	...	One out-patient letter.
One guinea	...	Two out-patient letters.
Two guineas	...	One in-patient letter, *or* Four out-patient letters.

And so on : One out-patient letter for every half-guinea, and one in-patient letter for every two guineas subscribed.*

Each In-Patient is required to provide one in-patient letter for each week or part of a week he is in the Hospital.

An *in-patient letter* is valid for *one week* during the twelve months following the date of issue from the office.

An *out-patient letter* is valid for *twenty-eight consecutive days* during the twelve months following the date of issue.

Four out-patient letters are equivalent to *one in-patient letter* and can be used instead of it ; *they are then valid for one week only.*

Any person may by a single payment of £10 10s. 0d. or upwards become entitled to the following privileges for life, viz. :

£10 10s. 0d. same as annual subscribers of 10s. 6d.

£21 0s. 0d. same as annual subscribers of £1 1s. 0d.

And so on in proportion for each £10 10s. 0d. But no payment will be applied as above unless specifically directed to be so at the time it is made.

**Subscribers can obtain extra letters from the House Governor and Secretary at any time at these rates of payment.*

LIFE GOVERNORS.

		£	s.	d.
1908	Latimer, J. T. Wood, J.P., 18, Cope Street, Dublin	10	10	0
1910	Talbot, Mrs. Ellis, Church Street, Kidderminster	10	10	0
1916	Russell, The Hon. M. Hamilton, Burwarton, Bridgnorth ...	21	0	0
	Davies, E., Springfield, Kidderminster	52	10	0
1921	Bewdley United Services Fund (20 years' Subscriptions) ...	62	10	0

SUBSCRIBERS FOR THE YEAR ENDED DECEMBER 31ST, 1939.

KIDDERMINSTER.	£	s.	d.	Children's Department. £	s.	d.
Adams, P., Worcester Street		10	6			
Adam, W. & R. R., Ltd.	50	0	0			
Austin Bros., Station Yard	1	1	0			
Bache, Miss, Taupo, Whitehill Road		10	6			
Ballantyne, Mrs. J., Somerleyton House	1	1	0			
Banks, G. H., Worcester Street	1	1	0			
Bantock, T. & Co., Oxford Street	2	2	0			
Barber, Mrs. H., 332, Hurcott Road	1	2	6			
Barclays Bank Ltd.	2	2	0			
Bateman, W. F., New Road	1	1	0			
Bayliss, W. H., Bewdley Street		10	6			
Beresford, H. S., Chester Road		10	6			
Bland, J. P., Loughrigg, St. John's Avenue	2	2	0			
Blundell, Miss A. C., 5, and 6, Bull Ring	1	1	0			
"Boots The Chemists," High Street	1	1	0			
Brindley, Mrs., Proud Cross	1	1	0			
Brintons Limited, Exchange Street	235	4	6	5	5	0
British Sugar Corporation Ltd.	25	0	0			
Broom, Mrs., Burgage Lodge	2	2	0			
Broom & Brookes, Mill Street	2	2	0			
Broome, E. A. & Son, Castle Mills	5	5	0			
Butler, B., Blackwell Street		10	6			
Carpet Manufacturing Co. Ltd., New Road	162	18	0	2	2	0
Carpet Trades Limited	100	0	0			
Carpet Weavers' Association	21	0	0	3	3	0
Cherrill, A. A., Park Butts	1	1	0			
Cheshire, G. T. & Sons Ltd., Coventry Street ...	13	14	0			
Chlidema Carpet Co. Ltd., Green Street	11	6	10			
Co-operative Society Limited	21	0	0			
Corporation Farm Workpeople	5	5	0			
Craddock Bros. Ltd., High Street	1	1	0			
Dalley, C. & Co. Ltd., Market Square	2	2	0			
Doolittle & Dalley, Market Square	1	1	0			
Dougall, P., Brooklands, Blakebrook	2	2	0			
Dutfield & Quayle	13	4	0			
Economic Coal, Iron and Steel Co., Horsefair ...	3	7	0			
Edge, F., Monteith, Comberton		10	6			
Empire Carpet Co. Ltd., Foley Park	5	0	0			
Farmer, G. W., 15, Russell Road		10	6			
Fehrenbach, J. W., 15, Lorne Street	1	1	0			
Findon, A., 18, Franche Road	1	11	6			
Findon, J., Yew Tree House	1	1	0			
Fleming, Reid & Co., Vicar Street	1	1	0			
Foresters, Kidderminster District	4	4	0			
Foresters, Kidderminster Juveniles	1	1	0			
Foster, G., Coombe House	5	5	0			
Foster, Mrs. S., Bull Ring		10	0			
Freeman, Hardy & Willis, Ltd., High Street		10	6			
G.F.S.	1	1	0			
Goodwin, Miss, The Laurels, Blakebrook	2	2	0			
Goodwin, G. W., 9, Grosvenor Avenue...	1	1	0			
Great Western Railway Company	5	5	0			
Gregory, W. S., Highfields	1	1	0			
Griffiths, Dr. J. C., Comberton Road	1	1	0			
Guild of Help, Church Street	2	2	0			
Carried forward ...	732	2	4	10	10	0

	£	s.	d.	Children's Department. £	s.	d.
Brought forward ...	732	2	4	10	10	0
Hall, J., Bewdley Street	1	1	0			
Harris, E. & Sons, Crane Street				2	2	0
Harvey, Charles & Co. Ltd., Swan Street	3	3	0			
Harvey, J. P. & Co. Ltd., Oxford Street	2	2	0			
Hepworth, B. & Co. Ltd. (E. George Eddy), Chemical Works	5	5	0			
Hepworth Press, Mill Street	2	2	0			
Hitchin, A. W., 2, Hill Grove Crescent	1	1	0			
Home & Colonial Stores Ltd., Bull Ring	1	1	0			
Hopkins, Garlick & Co. Ltd.	1	1	0			
Horton, A. E., High Street		10	6			
Horton, W. H., 6, Sutton Road		10	6			
Hospital Saving Association	21	0	0			
Do. do. Extra Notes	126	0	0			
Howard, Mrs., Park Lane		10	6			
Howell, G., 415, Hurcott Road		10	6			
Hughes, Richard Ltd., Park Lane	1	1	0			
International Stores Ltd., High Street	1	1	0			
Isaac, Rev. B. J., St. George's Vicarage	1	1	0			
Jennings, J., Harp Inn, Stourbridge Road		10	6			
Jenns, Mrs. M., Oxford Street	1	1	0			
Jones, C. J., 2, Linden Avenue	1	1	0			
Jones, G. M., Eldersfield Gardens	2	2	0			
Jones, W. J.	1	1	0			
Jordan, A., Malt Shovel, Chapel Street	2	2	0			
Kidderminster Corporation	10	10	0			
Kidderminster Gas Company	12	18	0	2	2	0
Kidderminster Harriers Junior Charity Cup Competition				6	6	0
Kidderminster Medical Aid Association	5	5	0			
Kidderminster Shuttle Ltd.	2	2	0			
Lea, Measham, Franche Court	2	2	0			
License Holders' Protection Association	2	2	0			
Lloyd, E., Altavona, Hill Grove Crescent	1	1	0			
Lloyd, F. T., Vicar Street	1	1	0			
Lloyd, T., Clyro, Lea Bank Avenue		10	6			
Lloyds Bank Limited	2	2	0			
Mackaness, C. L., Church Street	2	2	0			
Maypole Dairy Co. Ltd., High Street	2	2	0			
Methodist Church, Mill Street	2	2	0			
Midland Bank Limited	2	2	0			
Minifie, The Misses, Farfield	1	1	0			
Morgan, Miss, 69, Bewdley Hill		10	0			
Morton, G. & W. Ltd., Vicar Street		10	6			
Moyle & Adams Ltd., 117, Coventry Street	2	2	0			
Mumford, A. G., Lyndhurst, Somerleyton Avenue ...	1	1	0			
National British Women's Total Abstinence Union ...	1	1	0			
Naylor, T. & A. Ltd., Green Street	10	10	0			
Newbold, Mrs. F., Overdale, Chester Road North ...	1	1	0			
Nock & Joseland, Bank Buildings	1	1	0			
Oddfellows, Kidderminster District	10	10	0	1	1	0
Onslow, B., Mill Street	1	1	0			
Parry, A. C., Franche Road	2	0	0			
Perks, W., Welwyn, Somerleyton Avenue		10	6			
Perrin, J. Miller, Commercial Buildings		10	6			
Porter, Mrs. C. P., Church Street	1	1	0			
Post Office Fines and Gains Fund	5	0	0			
Power, Miss Coley, Claremont, Chester Road South ...	1	1	0			
Carried forward ...	997	13	10	22	1	0

	£	s.	d.	£	s.	d.
				Children's Department.		
Brought forward ...	997	3	10	22	1	0
Preedy, A. & Sons Ltd., Bull Ring	1	1	0			
Prudential Assurance Co. Ltd.	40	0	0			
Quick's Stores (Kidderminster) Ltd.	2	2	0			
Radcliffe & Co. Ltd., Worcester Cross Brewery ...	5	5	0			
Ray, A., Wood Street	1	1	0			
Robinson, Mrs. H., 25, Birmingham Road	1	1	0			
Rogers, I. N., 11, Vicar Street	1	1	0			
Rollings, E., Oxford Street	1	1	0			
Simmonds, S., Mill Street	2	2	0			
Simpsons (Kidderminster) Ltd., Vicar Street	2	2	0			
Sladen, Rev. Canon, The Vicarage	2	2	0			
Smith, A. Gordon, Oak Grove	1	1	0			
Smith, T. & Son, Worcester Street		10	6			
Smith, W. H. & Son Ltd., Vicar Streeet	2	2	0			
Smith, F. W. C., Foley Park Post Office		10	6			
Stephens, Mrs., Northcliffe, Vine Street		10	6			
Steward, Miss, 2, Blakebrook	1	1	0			
Stone, F. (Kidderminster) Ltd., Green Street ...	12	14	5			
Stretton, Mrs. J. L., 22, Blakebrook	2	2	0			
Stretton, Mrs. S. H., Northcliffe	2	2	0			
Stronge, Rev. J. E., The Manse...	1	1	0			
Tomkinsons Ltd.	142	3	8			
Tooby, A. W., West Bank, Connaught Avenue ...	1	1	0			
Tovey & Cooper, Oxford Street	1	1	0			
Trevethick, E. G., Medical Hall...	1	1	0			
Tubb, F. W., Chester Road North	1	1	0			
Turner, A. T., 86, Coventry Street	1	1	0			
Victoria Carpet Co. Ltd., Green Street	145	8	7			
Viney, H. T., Mayfield, Marlpool Lane	1	1	0			
Walker, C. L. Ltd., Castle Road	1	1	0			
Walters, H. J., Station Hill	1	1	0			
Wanklin, S., 215, Chester Road North	1	1	0			
Warder, W., Limehurst, Blakebrook	1	1	0			
Warder, W. & Son, Bewdley Street	2	2	0			
Watkins, T. L., Bramerton, Blakebrook		10	6			
Webster, F. R., 28, Church Street	1	1	0			
Wellings, W. H., Habberley Road	1	1	0			
Weston, Fisher & Weston, Vicar Street	3	3	0			
Willetts, W., High Habberley Farm	1	1	0			
Winnall, F., Worcester Street		10	6			
Woodward, Mrs. G. R., The Gables	3	3	0			
Woodward, Grosvenor & Co.	31	10	0			
Wyer, Mrs. M., 106, Coventry Street	2	2	0			
Young, H., Holmleigh, Birmingham Road	2	2	0			
	1426	15	0	22	1	0
Less: Subscription received in 1938 for 1939 ...		10	6			
	1426	4	6			

	£	s.	d.	Children's Department. £	s.	d.
ABBERLEY.						
Ashton, G., Abberley Hall	5	5	0			
Astley-Jones, Capt. A. Astley, Estate Office	5	5	0			
Tylor. G. C. & F. H., The Snead	2	12	6			
	13	2	6			
ASTLEY, Etc.						
Baldwin of Bewdley, The Earl, Astley Hall	10	0	0			
Baldwin of Bewdley, The Countess, Astley Hall ...	2	2	0	1	1	0
Batley, Mrs. Astley Town	2	2	0			
Cornish, Mrs. E. A., Pound View, Astley	1	1	0			
Thomas Vernons' Shrawley Charity	5	5	0			
	20	10	0	1	1	0
BEWDLEY.						
Bewdley Gas Company Ltd.	2	2	0			
Butcher, J. H., Beaucastle	5	5	0			
Dowles Consolidated Charities	6	6	0			
Harris, T. F. W., Load Street		10	6			
Hibbott's and Gelding's Charity	2	2	0			
Hunt, Miss A., 13, Load Street	1	1	0			
Midland Bank Ltd.	1	1	0			
Miles, Dr. U. W. N., High Street	1	1	0			
Milne, Mrs. and the Misses Adam, Hitterhill, Drymill Lane	5	5	0			
Morris, H., Brettells Farm	1	1	0			
Oddfellows, Bewdley District	1	11	6			
Do. Loyal Earl Durham Lodge	2	2	0			
Do. Loyal Victory Lodge	1	1	0			
Poor Relief Fund	2	2	0			
Sturt, Mrs. B. M., Winterdyne	10	10	0			
Styles, H. C., Wyre Hill	1	1	0			
Whitcombe, Mrs. P. W., Kateshill	2	2	0			
	46	4	0			
CHADDESLEY CORBETT.						
Blakeway, Mrs. L. W., Yesselcote		10	6			
Fitch, D., Eastcote	2	2	0			
Griffiths, A. C., Winterfold House	1	1	0			
Phillips, A. P.	2	2	0			
Poor Land Trustees	5	5	0			
Prowse, Mrs., Brockencote House	1	1	0			
	12	1	6			
CHURCHILL, BLAKEDOWN, Etc.						
Bailey, L. B., Windyridge, Belbroughton Road, Blakedown	1	1	0			
Bond, A. E., Wannerton	2	2	0			
Goodwin, Mrs. N. E., Gateways, Blakedown	1	1	0			
Goodwin, N. E. Gateways, Blakedown	5	5	0			
Grazebrook, Mr. and Mrs. W. H., The Reddings ...	1	1	0			
Morgan, Mrs. Gowan, Blakedown		10	0			
Palethorpe, J.	2	12	6			
	13	12	6			

	£	s.	d.	£	s.	d.
CLENT, BELBROUGHTON, Etc.						
Adam, R. R., Bradford House, Belbroughton ...	10	10	0			
Monahan, Mrs., Broome Rectory, Clent		10	0			
Page, J. N. O., Hill Pool, Clent	1	1	0			
Pheysey, J. E., Red Hall, Broome	5	0	0			
Wilson, Miss H. M., Clent Hall	2	2	0			
	19	3	0			
CLEOBURY MORTIMER, Etc.						
Farquhar, J. H. J., Hopton Wafers	1	1	0			
Gurney, Mrs. S. M., Shakenhurst	3	3	0			
Jones, H., Station Road		10	6			
Moore, F. J., Neen Sollars		10	6			
Oddfellows, True Friends Lodge	1	1	0			
The Clee Hill Transport and Rolling Co. Ltd., Hospital Fund	2	2	0			
Tomkinson, Miss M. G., Chilton	2	2	0			
	10	10	0			
ELMLEY LOVETT, Etc.						
Cartridge, G., Bradford House	5	5	0			
Williamson, J., Upton House	1	1	0			
	6	6	0			
HARTLEBURY.						
Bishop of Worcester	1	1	0			
Blackford, Mrs., Falconhurst, Torton	1	1	0			
Corbett, J. P., Goldness	1	1	0			
Gibbons, Miss, The Pleck House	1	1	0			
Gibbons, Miss J. F., The Pleck House	1	1	0			
Moule, J. W.	1	1	0			
Perrins, Capt. J. A. Dyson, Waresley House	10	10	0			
Perrins, Mrs. Dyson, Waresley House	10	10	0			
	27	6	0			
HIGHLEY.						
Beddard, Mrs., Netherton House	2	0	0			
Highley Industrial Co-operative Society Ltd. ...	9	9	0			
Highley Mining Co Ltd.	21	0	0			
Working Men's Club	8	8	0			
	40	17	0			
KINLET.						
Childe-Pemberton, Miss A. H., Orchard Cottage ...	3	0	0			
Oddfellows, Loyal Perseverance Lodge	2	2	0			
	5	2	0			
KINVER.						
Bill, A. J., High Street	1	1	0			
Clark, F. E., Kinver House	4	4	0			
	5	5	0			

	£	s.	d.	£	s.	d.
PENSAX, EARDISTON, TENBURY, Etc.						
Ballard, G., The Lowe, Stockton	1	1	0			
Oddfellows, Spring of Providence Lodge, Tenbury ...	2	2	0			
Partridge, C. G., Lambswick, Tenbury...	1	1	0			
St. George, Mrs. S., Pensax Court	2	2	0			
Wallace, Miss M., Eardiston House	2	12	6			
Wallace, Miss P. I., Eardiston House	5	5	0			
	14	3	6			
ROCK, FAR FOREST, Etc.						
Bridgman, Lady G. H., The Cottage, Bayton ...	2	2	0			
Hemingway, Stanley, Mill House	1	1	0			
Lea, S. H., The Tynings, Far Forest	2	2	0			
Tangye, A. C., Rock	5	5	0			
Wilfort, Mrs., Goodmoor Grange, Wyre Forest, Rock		10	6			
Woodward, Miss M., The White House	5	5	0			
	16	5	6			
STONE.						
Stone Parochial Charity	2	0	0			
STOURPORT-ON-SEVERN						
Anglo-Enamelware Ltd.	37	1	5			
Baldwin, Son & Co. Ltd.	4	4	0			
British Wire Products Ltd.	4	4	0			
Holbrooks Ltd.	2	2	0			
Lloyd, Mrs. Zachary, Areley Hall	1	1	0			
Meredith, D., Black Star Inn, Mitton Street	1	1	0			
National Standard Co. Ltd.	4	4	0			
Oddfellows, Loyal Stanley Baldwin Lodge	4	4	0			
Parsons Chain Co. Ltd.	4	4	0			
Robinson, E. S., Bleak House	1	1	0			
Stourport Gas Co.	3	3	0			
Vale, T. & Sons Ltd., ...	27	0	0			
	93	9	5			
WILDEN.						
Baldwins Ltd.	131	11	2			
Cory, Rev. Canon W. H., The Parsonage	1	0	0			
Felton, Miss L. I., The Heath	1	1	0			
	133	12	2			
WOLVERLEY.						
Boucher-Giles, R. A., Rock Mount	1	1	0			
Grazebrook, W. Osbern, Blakeshall Hall	3	3	0			
Knight, Major Eric A., Wolverley House	5	5	0			
Pilling, Mrs., Wolverley Court	10	0	0			
Purnell, J. L., Cookley	2	2	0			
Waldron, Mrs. J., Lea Castle Farm, Kidderminster ...	5	5	0			
	26	16	0			
WRIBBENHALL.						
Bancks, Misses	1	0	0			
Chappell, Mrs. H. J., Netherton House	1	1	0			
Heynes, Mrs., The Cottage	2	2	0			
Howard, J., Holbeache, Trimpley	2	2	0			
Smith, G. Mortimer, Wynn Cottage	1	1	0			
Webb, Major Harcourt, Spring Grove	20	0	0			
	27	6	0			

OTHER PLACES.

	£	s.	d.	£	s.	d.
Adam, Miss A., The Varegs, Avenue Road, Malvern	2	2	0			
Anonymous	2	0	0			
Burrows, Miss M., The Yews, Turley Green, Alveley...	1	1	0			
Cadbury, Mrs. Paul, 46, Edgbaston Park Road, Birmingham	2	2	0			
Churchwardens of St. Andrew's, Droitwich	1	1	0			
Dame Mary Yates Charity, The Trustees of	10	10	0			
Davenports, (C.B.) Ltd., 77, Bath Row, Birmingham	5	5	0			
Grey, Miss Joan C., Enville, Stourbridge	2	2	0			
Grey, Miss P. K., Enville, Stourbridge	2	2	0			
Hindlip, Lady, Hindlip Hall, Nr. Worcester	2	2	0			
Hofler, Rev. W. A., Mount Carmel, Redditch ...	2	2	0			
Jackson, Mrs. H., and the Rev. W. F. O. N. Fisher, Enville	1	0	0			
Jones, Mrs. Arthur, Ombersley	2	2	0			
Lea, Rev. Canon W., Overbury Vicarage, Nr. Tewkesbury	2	2	0			
Lea, Miss, Overbury Vicarage, Nr. Tewkesbury ...	2	2	0			
London, Midland and Scottish Railway Hospital Fund		10	6			
Do. do. do. Extra Notes	7	17	6			
Marsh & Baxter Ltd., Brierley Hill	5	5	0			
Midland Counties Mutual Benefit Approved Society ...	5	0	0			
Mitchells & Butlers Ltd., Cape Hill Brewery, Birmingham	2	2	0			
Oddfellows, Loyal Valentia Lodge, Upper Arley ...	3	3	0			
Raymond, Mrs., Northlands, Overbury, Nr. Tewkesbury	1	1	0			
Rushock Parochial Church Council	1	1	0			
Schleusz Muhlheimer, R., 11, Park Road, Halifax ...	1	1	0			
Shropshire, Worcestershire and Staffordshire Electric Co., Benevolent Fund	3	3	0			
Simms, Mrs. M. E., Broome Lodge, Nr. Stourbridge ...	2	2	0			
Stourbridge Model Laundry Ltd., Stourbridge ...	1	1	0			
Stretton, Miss, Parkwych, Droitwich	2	2	0			
Welch, Miss, White Gates, Queens Park, Caterham, Surrey	1	1	0			
Welch, T. G., White Gates, Queens Park, Caterham, Surrey	1	1	0			
Williams, E. E.		10	0			
Woodward, Mrs., Lauristan, Malvern Link	1	1	0			
Worcestershire Football Association Benevolent Fund	2	2	0			
Worcestershire County Council	110	10	0			
	191	9	0			

SUBSCRIBERS TO OPHTHALMIC DEPARTMENT.

Kidderminster Medical Aid Association	1	1	0
	1	1	0

SUMMARY OF PARISHES.

	General. £	s.	d.	Children's Department £	s.	d.
Kidderminster	1426	4	6	22	1	0
Abberley	13	2	6			
Astley, etc.	20	10	0	1	1	0
Bewdley	46	4	0			
Chaddesley Corbett	12	1	6			
Churchill, Blakedown, etc.	13	12	6			
Clent, Belbroughton, etc.	19	3	0			
Cleobury Mortimer, etc.	10	10	0			
Elmley Lovett, etc.	6	6	0			
Hartlebury	27	6	0			
Highley	40	17	0			
Kinlet	5	2	0			
Kinver	5	5	0			
Pensax, Eardiston, Tenbury, etc.	14	3	6			
Rock, Far Forest, etc.	16	5	6			
Stone	2	0	0			
Stourport-on-Severn	93	9	5			
Wilden	133	12	2			
Wolverley, etc.	26	16	0			
Wribbenhall, etc.	27	6	0			
Other Places	191	9	0			
	£2151	5	7	£23	2	0

COLLECTING BOXES.

	£	s.	d.
Button Oak Inn		7	1
Cape of Good Hope, Kidderminster		1	7
Drew, Mr., Cleobury Mortimer		5	6
Fearis, L. H. Ltd., Kidderminster		3	4
Foster, E. M., Bewdley	1	16	10
Fox Inn, Chaddesley Corbett		9	6
Gumley's Hairdressing Saloon		2	6
Haven Cinema, Stourport		12	6
Horseshoe Inn, Belbroughton		12	6
James, Mrs., Mill Street, Kidderminster		6	8
Johnstone, Moulder & Co., Kidderminster			10
"Joy Cot," Kinver		5	6
London Vaults		6	9
Plough Inn, Shenstone		15	2
Reindeer Inn, Kidderminster		3	1
Talbot Inn, Harvington		16	11
Hospital Boxes	14	15	8
	£22	1	11

DONATIONS.

	£	s.	d.
Adams, Mr., Plough and Harrow Inn		2	6
Anonymous	100	0	0
Arley School Children		3	6
Badland, The Misses C. and J.	2	2	0
Ball Committee	230	7	5
Bass Charity Football Competition	5	0	0
Benbow, W.		2	6
Bewdley Independent Order of Oddfellows	1	11	6
Blakedown, Proceeds of Whist Drive and Dance per Mr. Mason	3	11	0
Bourne, E.		2	6
Bridgewater Bros. Ltd.	3	3	0
Brighton, T., Kidderminster	1	10	0
Carnival Committee	350	0	0
Carpet Trades Ltd.	200	0	0
Chapman, G. B., Ltd.	1	0	0
City of Birmingham Water Dept., Employees at Wolverley	10	0	0
County Organiser of Physical Training	2	0	0
Crossley, Mrs. J.		10	0
Dance, St. Martin's Lane, per Mr. Fletcher, Central Theatre	3	3	0
Davenport, Mr., Kidderminster	2	6	6
Dolphin, Mrs., Habberley Road	2	0	0
Dunstan, Miss, Kidderminster	1	0	0
Dyer, Miss E., Proceeds of Dancing Display	2	1	6
F.W.Y., Kidderminster	1	1	0
Giles, Mrs. E. F. K.		5	0
Gingell, Miss J. A.		5	0
Grateful Patient	4	0	0
Harcourt and Lowe, The Misses		11	0
Harcourt Webb, Mrs.	100	0	0
Hare and Hounds, Shenstone		15	0
Highley Working Men's Club, 50% Proceeds of Flower Show	3	10	0
High School, Kidderminster (U. & L. VI.) Collection ...		16	6
,, ,, ,, (L.V.) ,, ...		10	0
,, ,, ,, (III.A & L.V.M) ,,		14	6
Jones, Miss A., ex-patient...	3	3	0
Kench, H. A., Illogan, Cornwall, in recognition of treatment to Mrs. Lewis, an ex-In-patient	5	5	0
Kidderminster Junior Football Club, per E. Gawson ...	6	6	0
Kidderminster Minor Football Club, per E. Gawson ...	2	2	0
King Charles I. School, collections	4	13	0
Kinver, Proceeds of Whist Drives and Dances, per Mrs. C. P. Hadley	6	7	9
Carried forward	1062	1	8

	£	s.	d.
Brought forward	1062	1	8
Kinver Horse Show Society	6	6	0
Langwell, B. H.		10	0
Lewis, Miss L. D., ex-patient	3	3	0
Marks & Spencer Ltd.	3	16	0
Marsh, Mrs. R.	2	0	0
National British Women's Total Abstinence Union ...	4	4	0
Oldland, N., N.W.3	1	1	0
Pike Mills, Collection per Corporal Duffield		7	1
Pound Day	79	3	7
Queen's Jubilee, 1897, Commemoration Hospital Endowment Fund	9	5	0
Rose Day	157	6	1
St. Mary's Church, Easter Egg Collection		5	0
Smith, H.		5	0
Sparks, Mrs.	8	0	0
Stokes, T. S.		10	0
Tomkinsons Ltd.	5	0	0
Trimpley Women's Institute		5	0
Underhill, H., Stourport		10	0
Webb, Mrs. H.	1	1	0
West Hagley Free Church	2	2	0
Whitford, G., Kidderminster	2	2	0
	1349	3	5

DONATIONS TO EXTENSIONS FUND.

	£	s.	d.	£	s.	d.
Church Street Baptist Girls' Guild					10	6
Hospital Kitchen Department :—						
Mrs. Davies		4	0			
Miss L. Davies		4	0			
Mrs. Insull		4	0			
Miss E. Jones		4	0			
Miss I. Murphy		4	0			
Miss M. Parker		3	0			
Miss O. Davies		4	0			
Miss L. Colwell		2	0			
Miss N. Kitchen		2	0			
Miss V. Edmunds		1	0			
Miss B. Thomas			6			
				1	12	6
Miss Bradshaw (Laundress)...					5	0
				£2	8	0

COLLECTIONS AT AND GRANTS FROM CHURCHES AND CHAPELS.

	£	s.	d.	£	s.	d.
Kidderminster :—						
St. Mary's Church	10	0	0			
St. James's Church	1	7	11			
St. Barnabas' Church, Franche	2	0	0			
St. Oswald's Mission Church	1	10	0			
Holy Trinity Church, Trimpley	2	3	6			
				17	1	5
George Street Methodist Church				1	1	0
St. John's Church				15	0	0
Holy Innocents' Church				1	17	6
Baxter Church				8	2	3
Baptist Church, Church Street				5	5	0
Christadelphian Church, George Street	3	3	5			
,, ,, ,, ,, ...	1	16	8			
				5	0	1
Milton Hall Baptist Church		15	0			
,, ,, ,, ,, ...		16	4			
				1	11	4
New Church Society				1	1	0
St. Ambrose's Church				6	0	8
Gospel Mission Church				1	1	0
St. George's Church				10	0	0
St. Mary's Mission Church				1	6	1
St. Andrew's Mission Church				1	1	0
Abberley Church				2	1	6
Arley Church				4	3	0
Astley Church	1	0	0			
,, ,, ...	1	17	7			
				2	17	7
Bewdley :—						
St. Anne's Church	2	8	10			
Ribbesford Church	1	6	0			
Long Bank Mission Church		3	0			
				3	17	10
Blakedown Church				1	16	3
Broome Church	1	2	5			
,, ,, ...	2	17	2			
				3	19	7
Chaddesley Corbett Church				1	10	0
Cleeton St. Mary Church					13	0
Cookley Church				4	0	0
Crumpbrook Mission					5	0
Elmley Lovett Church				2	17	4
Enville Church				4	6	0
Hampton Lovett Church				1	11	6
Hartlebury Church				4	0	0
Highley Church				2	5	0
Highley Methodist Church					15	3
Lindridge Church				2	7	1
Shatterford Mission				1	10	11
Shrawley Church				2	0	0
Silvington Church					4	7
Stone Church				3	15	6
Stourport St. Michael's Church				2	2	0
Wilden Church				6	10	10
Wolverley Church				5	7	10
Wribbenhall Church				6	17	7
				£147	3	6

HOSPITAL CONTRIBUTORY SCHEME.

CHAIRMAN OF CONTRIBUTORY SCHEME COMMITTEE, 1939 : *J. WRIGHT.

VICE-CHAIRMAN : *C. S. YOUNG.

FROM THE EMPLOYEES OF	REPRESENTATIVES ON CONTRIBUTION SCHEME COMMITTEE, 1939.	1938. £	s.	d.	1939. £	s.	d.
Adam, W. & R. R. Ltd.	W. Turley	191	7	9	198	4	3
	Mrs. Taylor						
Andrews, W. E.		1	19	0	1	6	0
Andrews, Coal Dealer			19	6	1	19	0
Anglo-Enamelware Ltd.	F. J. Jones ...	127	6	3	148	5	6
	F. Mathews						
	C. Walters						
	D. Greenwood						
Attwood, H. Ltd.		3	18	0	5	5	3
Austin Bros.	G. Layton	8	16	7	9	2	3
Baileys Garage (F. W. Bailey) ...	...	1	6	2		12	2
Baldwins Ltd., Stour Vale ...	*C. S. Young ...	321	18	9	304	2	3
	J. Field						
	J. D. Parkes						
	F. Jones						
Baldwins Ltd., Wilden	A. Nott	188	10	0	214	10	0
	W. B. Calcott						
	S. G. Smith						
	S. Callow						
Baldwin, Son & Co. Ltd.	Clarence Brettell ...	55	7	3	48	11	0
	Isaac Nunney						
Bantock & Co. (Kidderminster) ...	R. Taft	16	11	6	19	1	6
Bantock & Co. (Stourport) ...	...	12	15	0	8	4	9
Barnett, C. S.	...	1	6	0	1	6	0
Basterfield, W. (H. B. Williams) ...	H. B. Williams ...	5	0	0	–	–	–
Bateman, W. F.	...	3	6	9	3	4	9
Baulk, E. & Son	W. Cox	12	2	9	11	11	9
Bennett, L.	...	1	19	0	1	19	0
Bennett Bros.	...	3	12	0	3	4	0
Bent, A. V.	...	5	9	0	5	9	0
Bewdley Gas Co. Ltd.	...	7	8	9	4	15	0
Black Horse Hotel	...	1	16	0	1	16	0
Blow & Peter	...	1	7	2	–	–	–
Boucher & Co. Ltd. and B. French, Ltd.	C. H. Beaumont ...	6	8	9	7	11	0
Bradley & Turton Ltd.	*E. Probert	81	3	0	84	5	0
	E. G. Stokes						
	W. Jackson						
Brain, J. H.	A. Reynolds ...	13	6	6	11	6	9
Bridges, H. & H.	...	7	6	6	6	13	2
Bridges, V.	...	2	12	0	2	4	6
Bridges, W.	...		17	6	–	–	–
Brintons Ltd.	*J. H. Young ...	841	0	11	793	18	2
	L. Pritchard						
	H. Dredge						
	A. Lewis						
	Carried forward ...	1926	18	4	1898	8	0

		1938. £	s.	d.	1939. £	s.	d.
	Brought forward ...	1926	18	4	1898	8	0
Britannic Assurance Co. Ltd. ...	...	5	3	0	5	16	2
British Sugar Corporation Ltd. ...	S. H. Skelding ...	210	12	9	229	1	6
	H. Atkins						
	R. Bell						
	S. Brooks						
	A. C. Stubbs						
Brockway & Hill Ltd.	E. A. Fawke ...	33	15	8	5	19	0
Brooks Bros....	...	5	15	3	6	6	9
Broom & Brookes	W. Badland ...	20	12	3	13	0	3
Broom, E. A. & Son	*J. Wright ...	43	14	6	44	12	0
	F. Youngjohns						
	H. Dredge						
Brown, G. & Sons	...	1	4	3	2	11	6
Buckley & Bauer	...	2	12	0	1	6	0
Burton, M. Ltd.	...	1	13	3	1	9	3
Butler, J. N. Ltd.	...	4	18	6	10	13	9
Carpet Manufacturing Co. Ltd. ...	*G. A. Tunnington ...	593	19	9	657	17	6
	*Miss B. M. Coombes						
	*Miss Janet Smith						
	H. Handley						
Carpet Trades Ltd.,							
Mill Street Branch	*R. Tipler	1022	19	8	920	16	6
	Miss E. Bennett						
	C. Benfield						
	E. Griffiths						
Lea's Branch	H. Brookes ...	219	14	6	239	19	3
	Miss G. E. Vale						
	W. Hanglin						
	H. Whitehurst						
Long Meadow Mills	C. Crew	96	2	6	83	16	9
	W. A. Leatham						
	J. Oakes						
Castle Road Mineral Water Works	...	–	–	–	1	6	0
Central Bakery (T. H. Price) ...	...	1	17	6		19	3
Chadwick, W. Ltd.	...	6	9	0	6	8	3
Chamberlain Restaurant							
(S. G. Steward)	...		19	10	–	–	–
Cheshire, G. T. & Sons Ltd. ...	*W. G. Darkes ...	56	16	5	56	12	7
	W. Moody						
	F. Weavers						
Chlidema Carpet Co. Ltd.	J. Humphreys ...	50	15	6	45	7	3
	W. Barker						
	Mrs. Morgan						
Church, W. J.	...	2	12	0	2	10	0
Cooke Bros. (Kidderminster) Ltd.	W. H. Stooke ...	39	15	0	–	–	–
Co-operative Insurance Society Ltd.	...	3	11	6	4	11	0
Craddock Bros.	...		17	10		8	11
Crowder Ltd.	...	7	19	6	–	–	–
Dalley, C. & Co. Ltd.	...	15	0	6	24	5	9
Dalton, L.	...	1	6	0	1	5	2
Davenport, F.	...	3	2	0		15	6
Davis, A.	...	3	18	0	3	18	0
Derrington & Sons Ltd.	...	1	13	0	1	5	8
Dewhurst Ltd.	...	1	5	0	1	6	0
Downton, G. & Sons	...	1	14	9	1	7	0
Dredge, W. T.	...	3	2	9	2	12	0
Dudley & Perks	...	1	2	9	–	–	–
Dunn & Co. (W. Tanser)	...	1	11	0		6	6
Dutfield & Quayle Ltd.	Miss L. M. Postans	53	7	3	52	14	8
	Miss V. M. Darkes						
	R. S. Lucas						
	Carried forward ...	4448	13	3	4329	13	8

		1938. £	s.	d.	1939. £	s.	d.
	Brought forward ...	4448	13	3	4329	13	8
Economic Coal, Iron & Steel Co. ...	...	2	10	0	5	0	0
Edge, F.	...	2	12	0	2	12	0
Empire Carpet Co. Ltd.	*T. Brighton ...	98	14	9	94	17	0
	W. S. Kindon						
	J. Wimbury						
English Electric Co. Ltd. ...	...	22	15	9	10	0	0
Evans, W.	...	1	19	6	1	19	0
Exley, H. J.	W. Pope	5	17	0	5	14	0
Farley, G.	...		3	3	–	–	–
Farmers of Dunley & District ...	J. W. Coombes ...	86	11	11	58	19	1
	F. W. Mills						
Fearis, L. H. Ltd.	...	6	8	6	5	17	5
Firkins, A. R. & G. W.	...	9	0	0	–	–	–
Foster Bros. Ltd.	...	2	6	9	1	19	0
Foster, E. & Son	...	1	5	6	1	2	0
Freeman Hardy & Willis Ltd. ...	...	2	4	8	1	18	6
Gibbons, Miss	...	1	1	0	–	–	–
Gledhill, Mrs. L.	...	1	6	0	1	6	0
Goodwin, G. W. & Co.		5	10	0	3	9	6
Goodwin, L. & Co. Ltd.	F. Barker ...	10	6	6	9	0	9
Goodwin, S. Ltd.	C. Brown	7	10	0	7	10	0
Grainger (Butcher)	...		14	6	1	5	3
Great Western Railway (Bewdley)	...	9	16	6	1	9	0
Great Western Railway (Kidder.) ...	C. L. Hignell ...	5	6	1	2	12	0
Greatwich, Ltd.	A. Smith	78	13	8	89	1	9
	A. Oakes						
	M. Conway						
Griffiths, A. M. & Son	...	8	8	0	9	9	0
Guiseley Silica Co. Ltd.	...	3	1	3	–	–	–
Hall, J.	...	2	2	9	1	16	5
Harper, Bros.	...	3	17	0	4	17	0
Harris, E. & Sons	...	11	0	9	10	13	9
Hartwell, A.	...	–	–	–	2	2	6
Harvey, C. Ltd.	...	2	13	9	2	10	0
Harvey, J. P. & Co. Ltd.	F. H. Dredge ...	51	11	8	50	16	6
	Miss M. Gardener						
	J. E. Bullock						
Hawker, H.	...	1	6	0	–	–	–
Hepworth, B. & Co. Ltd. (E. G. Eddy)	F. Jones	19	11	0	18	11	2
Hepworth, J. & Sons Ltd.	...	1	6	0		16	0
Hepworth Press Ltd.	...	1	3	0	1	5	0
Highley Industrial Co-operative Society Ltd.	H. Deakin ...	10	2	9	10	11	3
Highley Mining Co. Ltd.	H. F. Lloyd ...	338	0	0	389	0	0
	*T. Lucas (dec'd.)						
	A. Honeybourne						
	W. Brookes						
Holbrooks Ltd.	J. Buckley	22	19	3	23	0	3
Holder, C. F. (Miss A. C. Blundell)	...	1	6	0	1	6	0
Home & Colonial Stores Ltd. ...	...	2	19	0	1	19	0
Hopkins, Garlick & Co. Ltd. ...	...	3	15	3	3	19	6
Howell Bros....	...	7	2	6	7	2	9
Hughes, R. Ltd.	*A. Scott	12	1	2	11	10	10
Humphries & Bowdler	J. B. Guest... ...	9	19	10	9	17	3
Hunt, W. A.	...	2	12	6	4	5	5
Hunt, W. & Sons	...	20	10	0	8	19	0
Hurcott Paper Mills Ltd.	Mrs. Smith ...	20	0	0	21	10	0
Ingram, H. & Son	...	3	7	2	2	15	10
International Tea Co. Stores Ltd....	...	3	0	0	3	3	6
	Carried forward ...	5375	3	8	5237	3	10

		1938. £	s.	d.	1939. £	s.	d.
	Brought forward ...	5375	3	8	5237	3	10
Jelleyman & Sons Ltd.	E. E. Mumford ...	155	2	9	158	6	9
	W. Williams						
	E. Cordwell						
Johnson (Dyer) Ltd.	...	1	5	6		13	6
Johnstone, Moulder & Co.	...	3	7	0	2	8	9
Kerby, L. M.	...	1	6	0		16	3
Kerne, T. A.		–	–	–		15	0
Kidderminster Brewery Co. Ltd. ...	...	13	4	1	13	11	10
Kidderminster Corporation, Surveyor's Dept.	J. Hawcroft ...	126	18	3	123	3	1
	J. Barton						
	G. H. Geary						
	L. J. Keen						
Kidderminster & District Steam Laundry	...	62	19	10	60	8	6
Kidderminster Furnishing Stores (Jones) Ltd.	...		13	0	–	–	–
Kidderminster Gas Co.	A. Howe	59	16	9	57	19	9
	A. C. Willsmere						
	J. Brereton						
Kidderminster Industrial Co-operative Society Ltd.	A. E. Meredith ...	123	9	9	126	4	3
	*L. Tolley						
Kidderminster Police	J. Hayes	29	1	6	17	5	0
Kidderminster Post Office (Officials)	S. A. Spragg ...	30	11	0	25	1	6
Do. (Engineers)	R. Jennings ...	13	18	6	16	19	3
Kidderminster Shuttle Ltd. ...	...	17	2	3	17	8	9
King, H.	...	4	14	11	4	6	9
Lacy Bros. Ltd.	A. F. Kench ...	40	0	0	41	10	4
	E. W. Walters						
Land Oak Garage (W. H. X. Smith)	...	5	4	0	4	2	6
Law, G. Ltd.	...	30	14	6	37	1	0
Lewis, G. H.	...	1	6	0	1	6	0
Lipton Ltd.	...		6	6	1	9	3
Llewellyn, A.	...	1	6	0	1	6	0
Lye, H. W.	...	2	3	6	3	4	6
Maiden, A.	...	1	6	0	1	6	0
Maison Woodward	...	2	11	9	1	9	3
Marks & Spencer Ltd.	Miss M. A. Tovey ...	25	2	9	22	19	6
Marsh & Baxter (Kidderminster) ...	...	9	17	4	7	9	5
Do. (Stourport) ...	...	3	19	6	4	19	8
Mason, George Ltd. (Kidderminster)	...	3	19	0	4	3	6
Do. (Stourport) ...	...	2	11	3	2	11	9
Mason House Bakery (J. E. Dunn)	...	1	19	0	1	19	9
Mason, Exors. of the Late Robert	...	–	–	–	8	14	0
Masters & Co. Ltd.	...	1	6	0	1	6	0
Masters, Hedley	Mrs. Davis	9	8	5	6	18	5
Matthews, H. & Co....	H. Matthews ...	6	18	0	6	6	3
Matthews, H. J.	...	2	16	4	2	16	4
Maypole Dairy Co. Ltd.	...	3	6	9	3	0	6
Melias Ltd.	...	2	7	2	2	13	5
Midland Co-operative Laundries Association Ltd.	...	2	0	0	–	–	–
Millington, F.	...	2	14	6	2	0	0
Millner, H. & Son	...	–	–	–	19	16	2
Morris, Claire	...	1	19	0		13	0
Morris & Co. Ltd.	L. Willis	11	3	5	13	4	6
Morton, G. & W. Ltd.	...	1	7	0	1	4	0
Mowlem, J. & Co. Ltd.	J. L. Downing ...	176	14	9	262	0	9
	Carried forward ...	6373	3	2	6330	4	6

		1938. £	s.	d.	1939. £	s.	d
	Brought forward ...	6373	3	2	6330	4	6
Nathan, B.	...	3	16	0	–	–	–
National Standard Co. Ltd. and Parsons Chain Co. Ltd. ...	...	68	4	7	115	17	9
Naylor, T. & A. Ltd.	Miss C. Glover ...	397	0	2	423	12	3
	*Mrs. Pinkham						
	J. Mallard						
	G. Sidebottom						
Page, B. (Yorkshire Fisheries) ...	...	4	5	6	4	2	6
Pardoe, A.	...	1	19	0	1	19	0
Park Gate Inn	...		14	8	–	–	–
Pearl Assurance Co. Ltd. ...	...	4	0	4	4	2	4
Perks, E. W....	...	–	–	–	3	0	0
Perrin, J. & R.	...	5	9	6	6	15	6
Postings, M.	...	3	7	11	1	19	0
Potts, T.	D. A. Crump ...	6	14	0	3	13	6
Poulton & Davies	F. Stevens ...	11	8	3	8	11	0
Powell, A. T.	...	1	19	0	1	15	9
Power Petroleum Co. Ltd. ...	J. Palfrey	12	11	6	9	3	3
Pratt, Mrs.	...	1	14	8	1	11	5
Preedy, A. & Sons Ltd.	...	2	12	0	2	12	0
Preston, E. Ltd.	...	8	10	0	5	2	9
Price, A. & Son	...	1	11	6		13	6
Price, F. H.	...	–	–	–		6	6
Pritchard, H. E. & Son	...	8	14	6	8	3	3
Probert, H.	...	5	18	6	3	6	9
Provident Clothing and Supply Co. Ltd.	J. Smith	5	17	3	5	2	6
Radcliffe & Co. Ltd.	...	13	0	0	13	0	0
Radcliffe, T. J.	...	2	2	6	–	–	–
Rees & Griffiths	A. Passey	5	3	6	4	14	2
Ricketts, T. J.	...		19	6	1	9	3
Robinson, A.	...	4	4	9	2	18	3
Robinson, H.	...	2	19	0		12	0
Robinson, H. & Son	J. E. Wellings ...	14	10	0	4	18	0
Rowe, L.	...	2	10	0	1	18	0
Royal Air Force, Hartlebury M.U.	...	–	–	–	402	4	6
Russell, J. & H.	...	2	12	0	2	12	0
Russell, J. J.	...	4	4	0	7	0	0
Severn and Canal Carrying Co. Ltd.	E. E. Poole ...	9	11	9	9	10	9
Shell-Mex & B.P. Ltd.	A. C. Amos... ...	6	7	0	4	10	7
Simmonds, C. H.	...	–	–	–	1	5	9
Simmonds, Sid	...	4	17	0	5	14	6
Simpsons (Kidderminster) Ltd. ...	G. Curtis	7	5	0	7	1	0
Smith, A. W.	...	1	6	0	1	16	6
Smith, H.	...		19	0	–	–	–
Smith, J. H.	C. Colley	12	16	9	11	8	9
Smith, T. P. Ltd.	...	4	9	3		8	3
Smith, T. & Son	...	1	15	9	1	15	9
Spilsbury, T. H.	...	1	6	0	1	13	9
Spilsbury, W. T. & J. Ltd.... ...	...	7	18	7	6	19	1
Spilsbury & Wilcox	...	1	6	9	8	16	6
Staffs. & Worc. Canal Co.	E. Ward	11	17	6	12	0	6
Steel Stampings Co....	S. Hickman ...	135	0	0	145	0	0
	W. E. Robinson						
	W. Bache, Junr.						
	F. Evans						
Stephens, E. Ltd., Cradley Heath...	...	2	2	0	2	2	0
Stirling Boiler Co. Ltd.	...	22	10	0	19	10	0
Stone, Frank (Kidderminster) Ltd.	H. H. Jones ...	44	17	6	42	9	9
	Carried forward ...	7258	3	1	7665	4	7

		1938. £	s.	d.	1939. £	s.	d.
	Brought forward ...	7258	3	1	7665	4	7
Stourport Gas Co.	E. Passey ...	12	6	7	8	14	3
Stouport Post Office	Mr. Shepherd ...	5	1	6	9	17	9
Stourport Urban District Council...	...	13	3	6	13	17	3
Styles, H. C.	...	16	6	3	17	12	0
Tenbury Baths Co. Ltd.	R. Tower	18	1	0	13	19	0
Thomas, G. & Son	...	7	16	0	7	8	9
Todd, W.	...	1	12	6		13	0
Tolley, R. & Son	...	–	–	–	9	19	0
Tolley, W. T.	...	3	5	2	2	19	6
Tomkinsons Ltd.	Miss Cope ...	–	–	–	355	0	0
	H. Christopher						
	A. Haycock						
	Miss Fehrenbach						
Town and District Window Cleaners (H. Hughes & Sons)	...	1	16	0	2	4	0
Trinidad Leaseholds Ltd.	R. W. Stevens ...	41	7	11	42	10	0
Tubb, F. W. & E.	...	3	5	0	3	5	0
Turvey, H. & Co.	...	1	6	6	1	8	9
Universal Asbestos Manufacturing Co. Ltd.	...	4	7	0	2	10	0
Vale, T. & Sons	...	81	5	10	108	2	1
Victoria Carpet Co. Ltd.	*W. Johnson ...	585	19	2	501	14	4
	F. Butt						
	C. H. Turner						
	J. Reilley						
Walker, C. & L. Ltd.	H. Taylor	16	19	1	9	10	0
Wallpaper Stores Ltd.	...		6	6	–	–	–
Walters, H.	...	3	6	0	2	8	0
Warder, W. & Son	...	1	11	0	1	4	0
Watkins, T. L.	...	4	4	0	–	–	–
West, H. Spencer	...	2	0	6	1	1	6
Weston, Fisher & Weston	...	1	6	0		19	0
Whale, H.	...	6	10	0	3	14	0
Whitehouse, H. & Sons	...	4	1	9	3	10	0
Williams, G.	...	10	2	3	9	12	0
Williams, T. H. (Bewdley) Ltd. ...	W. Purcell	14	17	3	9	4	9
Wilson, Lovatt & Sons Ltd. ...	...	–	–	–	75	12	3
Wood, E. & Son	...	4	6	3	3	10	0
Woodward, Grosvenor & Co. Ltd.	E. Beams	365	0	6	285	0	0
	*H. Waldron						
	G. Cooper						
	H. Moule						
Woolworth, F. W. & Co. Ltd. ...	...	6	5	6	3	5	0
Worcestershire County Police ...	...	–	–	–		6	6
Wridgeway, A.	...	1	19	0	1	12	6
		£8497	18	7	9177	8	9

The following are Co-opted Members of the Saturday Fund Committee :—
H. W. Humphries, F. H. E. Curtis, *V. Smith, *E. Stephens, *C. Lincoln Porter and H. King.

* Members of the Management Committee.

DISTRICT CONTRIBUTIONS.

	1938. £	s.	d.	1939. £	s.	d.
Abberley and Pensax	22	13	0	21	14	10
Upper Arley	31	6	7	33	8	2
Astley	18	0	5	16	8	7
Bayton	15	4	6	17	8	0
Bewdley and Wribbenhall	52	14	0	56	11	7
Belbroughton	21	19	2	25	15	3
Blakedown	42	1	3	40	2	7
Broadwaters	1	6	0	1	6	0
Chaddesley Corbett	70	1	10	63	14	8
Churchill	16	10	10	21	1	4
Clee Hill	–	–	–	23	14	3
Cleeton St. Mary	7	19	3	6	3	6
Cleobury Mortimer	36	8	1	26	12	7
Clows Top	16	19	6	17	4	6
Cookley	8	4	5	5	15	1
Coreley	2	11	0	1	13	9
Cutnall Green	45	10	5	50	7	4
Eardiston	37	7	1	33	0	9
Enville	12	0	0	16	0	0
Far Forest and Rock	110	15	10	105	1	2
Franche	2	8	9	2	15	3
Habberley and Trimpley	10	17	9	5	17	0
Hartlebury	23	14	3	44	12	0
High Hoboro	3	7	11	–	–	–
Highley	39	15	10	49	3	1
Hopton Wafers	79	12	9	65	9	9
Ismere	2	2	3	4	2	4
Kinlet	2	18	6	1	12	6
Kinver	56	3	11	56	12	9
Mamble	6	10	0	6	8	2
Milson	11	19	6	11	7	6
Neen Savage		16	3	–	–	–
Neen Sollars	5	16	3	6	10	0
Shatterford	1	3	10	1	12	9
Shenstone	6	18	0	4	6	2
Stone	4	7	6		6	6
Stourport- on-Severn	22	15	6	24	2	11
Wilden	12	0	7	6	8	11
Winnall	2	12	0	–	–	–
Wolverley and Blakeshall	22	3	6	45	14	1
Sundry Contributions	6	15	1	10	8	4
	£894	13	1	930	13	11

CONTRIBUTIONS SUMMARY.

	1938. £	s.	d.	1939. £	s.	d.
Kidderminster	8497	18	7	9177	8	9
,, through collectors, sundries	699	6	9	746	7	10
District Contributions	894	13	1	930	13	11
Sundry Contributions	8	18	2	–	–	–
	£10100	16	7	10854	10	6

LIST OF PRESENTS.

Miss C. Adam	1 Turkey.
Mr. R. R. Adam	do.
Mr. W. Adam	do.
Mr. A. Ball	Surgical Appliance
Messrs. Brintons Ltd.	6 Bedside Rugs.
British Legion Women's Section ...	6 Pairs of Operation Stockings.
	5 Pairs of Bed Socks.
British Red Cross Society	Large number of Books.
Mr. Neville Broom	1 Turkey.
Mrs. Broome	8 Pairs of Operation Stockings.
	1 Dozen Eye Bandages.
Carpet Manufacturing Co. Ltd.	6 Bedside Rugs.
Carpet Trades Ltd.	12 do.
Chlidema Carpet Co. Ltd.	6 do.
Messrs. Dutfield & Quayle Ltd.	6 do.
Mr. Gardiner	2 Turkeys.
Hospital Supply Depot	6 Helpless Case Shirts.
	10 Many Tailed Bandages.
	15 Dorothy Bags.
	15 Pairs of Operation Stockings.
	18 Pairs of Bed Socks.
Mr. Arthur Howley and Party	Musical Entertainment.
Mrs. Jenkins	1 Case of Apples.
	1 Case of Oranges.
	Books.
Captain Astley Jones	1 Turkey and Holly.
Kidderminster Golf Club Working Party ...	12 Pairs of Operation Stockings.
	7 Woollen Vests.
	1 Matinee Coat.
	1 Cot Blanket.
Captain and Mrs. Martin	1 Turkey.
Messrs. Marsh & Baxter Ltd.	do.
The Mayor—Mr. Andrews	do.
Mr. and Mrs. Onslow	Pine Apple.
	Case of Cox's Orange Pippins.
Mrs. Parker	Gramophone Records.
Captain Alan Perrins	1 Turkey.
Dr. C. Petvin Porter	do.
Messrs. Radcliffe & Co.	18 Gallon Cask of Beer.
Red Cross V.A.D., Worcester 32	6 Pairs of Pyjamas.
	6 Night Shirts.
	6 Pink Dressing Jackets.
Miss Ridler	Furniture for Doll's House.
Messrs. Simpsons Ltd.	Smoked Salmon.
Sir Herbert Smith, Bart.	3 Venison (Whole Deer).
Mrs. F. W. C. Smith	Iced Cake.
St. Mary's Choir, Boys	Selection—Carols.
St. Mary's Senior Club	Passion Play.
Mr. G. S. Tomkinson	2 Bottles of Sherry for the Staff, and Xmas Cards.
Messrs. Tomkinsons Ltd.	1 Turkey.
Mr. Walter Todd	3 Rustic Seats for Garden.
Victoria Carpet Co. Ltd.	12 Bedside Rugs.
Miss Warriner	Dressing Gown.
Major Harcourt Webb	1 Turkey and Sack of Sprouts.
Mrs. Wellings	Bed Jacket.
Messrs. Woodward, Grosvenor & Co. Ltd.	4 Bedside Rugs.
Messrs. R. B. Worth & Co.	10 Bedside Rugs.

GENERAL GIFTS.

Abberley Women's Institute, Miss Adam, Mrs. E. Albert, Mrs.Aldersey, Anonymous, Anonymous, Anonymous, Anonymous, Anonymous, Anonymous, Anonymous, Anonymous, Anonymous, Anonymous, Arley Schools, Miss Betty Astle, Miss Mary Aston, Mr. Attwood, Mrs. Ayres.

Mrs. Backhouse, Mrs. Bailie, Mr. Bailey, Mrs. A. E. Bale, Mr. A. Ball, Mrs. Barber, Mrs. Barker, Miss Barrow, Miss Winifred Bates, Mr. E. Baulk, Mrs. H. R. Beams, Mrs. Beddoes, Mrs. Bell, Mrs. Bellison, Mrs. Bennett, Mr. A. K. Betts, Mr. John Betts, Miss Billingsley, Mr. Bird, Mrs. Bird, Mr. Bishop, Mrs. B. Bishop, Mr. Blair, Mrs. Blakeway, Boots Ltd., Miss Bowyer, Rev. J. Boyle, Miss A. E. Boucher, Mrs. Bratt and Roma, Lady Honor Bridgeman, Mr. Briggs, Mrs. Briggs, Raymond Brighton, British Legion, Britannic Assurance Co., Miss M. Bromwich, Mr. Neville Broom, Miss Broome, Mrs. Buffrey, Burgoyne Burbridge & Co., Miss Burnham.

Mrs. Paul Cadbury, Cadbury Bros., Mr. C. F. Callow, Isabel, Robert and Francis Carter, Mr. Carter, Mr. Chadwick, Mrs. G. S. Chadwick, Mrs. Chambers, Mrs. S. H. Charles, Mr. Cherrill, Mrs. Cheshire, G. T. Cheshire & Sons Ltd., Mrs. Childe, Mrs. Church, Church Street Baptist Girls' Guild, Mrs. Churchett, Mrs. J. Chubb and Family, Mrs. Clarke, Miss Angela Cole, Miss W. Collins, Miss Collier, Mrs. Collyer, Mrs. Cook, Mrs. Cooper, Mrs. Cornish, Coventry Street Infants' School, Mrs. Cranswick, Dr. Cross, Mrs. Crowe, Mrs. Curtis, Cutnall Green Women's Institute.

Mrs. C. Dalley, Miss Ruth Dalley, Mrs. Dalton, Mr. B. Dands, Mrs. Davies, Miss Davies, Mrs. Dean, Mr. Clem Dickinson, Miss Dyer.

Mr. E. G. Eddy, Mrs. Edge, Miss Elgood, Miss E. M. Eskins, Miss D. Eykins.

Miss H. Falloon, Mrs. Farmer, Miss Findlay, Mr. and Mrs. Findon, Mrs. G. B. Findon, Mrs. John Findon, Joan Fish, Mrs. G. Foster, Mrs. Fox, Franche Infants' School.

Miss Gibbons, Miss Gillam, Mr. W. S. Gingell, Godfrey & Duchene Ltd., Miss Goodwin, Mr. Goodwin, Mr. Bernard Goodwin, Mrs. Norman Goodwin, Mr. Norman Goodwin, Mrs. Gregory, Edna and Lawrence Guide, Mr. Guest, Mrs. Guy.

Mrs. Hampton, Stanley Hardiman, Mrs. Harding, Mrs. Harris, Mr. E. Harris, Phillip Harris Ltd., Mrs. T. Harris, Mr. Harris, Mrs. Harrison, Mrs. Hart, Miss Hattrick, Mrs. Haycock, Hearts of Oak Benefit Society, Miss Patsie Heath, Mr. Heath, H. J. Heinz & Co. Ltd., Miss Hill, Mrs. Hill, Hill Pool School, Mrs. A. W. Hitchin, Joyce Hodge, Mr. and Mrs. Hodges, Mr. William Hodges, Miss Vera Hogan, Mr. Holland, Mr. Homer, Mrs. J. Howard, Mr. Hudson, Mrs. Hughes, Mr. H. Hughes, Richard Hughes Ltd., Mrs. Hunt, Mrs. Hunt.

International Tea Stores Ltd.

Mrs. Jenkins, Mr. Robert Jessop, Miss Johns Messrs. Johnson & Johnson, Mrs. Arthur Jones, Mr. Jones, Jean Jones, Mrs. W. Jones, Miss Jordan.

Mrs. Kench, 7th Kidderminster Brownie Pack, 9th Kidderminster Brownie Pack, Kidderminster Industrial Co-operative Society, Kidderminster Industrial Co-operative Society Nurseries, Miss King, Mr. H. King.

Tony and Gwynnith Lambsdale, Miss Lamsdale, Mrs. Latham, Mr. G. Law, Miss Mary Lea, Mrs. Percy Lea, Mr. G. Lewis, Mr. Libber, Mrs. Linsey, Mrs. Lipper, Mrs. Lloyd, Mr. Lockwood, Mr. Longmore, Mr. J. Harvey Loynes, Lunt Bros. Ltd., Mrs. Lythall.

Graham Maiden, Stanley Maiden, Timothy Main, Mamble-cum-Bayton Women's Institute, Mr. Mann, Marcy Hemmingway & Sons, Miss Minnie Martin, Mrs. N. Martin, Mrs. Mason, Mrs. Matthews, Rev. W. E. Mawson, Mrs. McGough, Mr. R. H. Metcalfe, Midland Red Bus Co., Mrs. Mills, Mrs. E. A. Morgan, Mrs. H. Gowan-Morgan, Mrs. Morgan, Mr. Morley, Miss Moses, Miss Moss, Miss Marcia Moule.

New Meeting School, Mrs. Newell, Mr. G. Newman, Mr. A. E. Nicholls, Mr. Norman, Nursing Illustrated Ltd., Nursing Mirror, Nursing Times.

Miss Celia Oakley, Mr. Oakley.

Miss Sheila Pagett, Mrs. Parker, Miss M. Payne, Mr. Tom Payne, Mr. Pearce, Mrs. Pearson, Mrs. Allen Perrins, Mrs. Perry, Miss Perkins, Mrs. Pitchford, Mrs. Porter, Mr. Pound, Mr. Pountney, Miss Jean Preece, Mr. Pretty, Mr. A. Price, Messrs. Pritchard, Mrs. J. Pritchard, Mrs. R. J. Pritchard, Betty Pugh, Miss Pugh's Pupils.

Mrs. Quick.

Hon. Mrs. A. Reynolds, Mrs. Reynolds, Mr. F. E. Richards, Mr. Richards, Miss Richardson, Mrs. Robins, Robins Breakfast, Mrs. H. Robinson, Mr. H. Robinson, Mrs. Robinson, Mr. Rollings, Mrs. Royall, Miss Rutter.

St. Anne's Church, Bewdley, Sunday School, St. George's Mixed Schools, St. George's Sunday School, Mrs. St. George, St. John's Ambulance Annual Parade, St. John's Brownies, Salvation Army, Miss A. Saunders, Miss Saunders, Mrs. Scott, Miss Simmonds, Mr. Sid Simmonds, Simpsons Ltd., Miss Janet Smith, Margery and Jenny Smith, Mr. Mortimer Smith, Miss S. Smith, W. H. Smith & Sons Ltd., Mrs. Rae Sneader, Mr. Sneader, Solus Electrical Co., Southall Bros. Ltd., Mrs. G. H. Sowden, Mr. Sparkes, Mrs. J. T. D. Spence, Stourport-on-Severn Townswomen's Guild, Miss Stretton, Mr. S. H. Stretton, Mr. J. W. Stretton, Mrs. J. W. Stretton, Mrs. N. Sturt.

Mrs. Tasker, Mrs. Taylor, Mrs. William Thomas, Mrs. Thompson, Mr. R. Tipler, Mrs. R. Tipler, Toc. H. Members, Miss Minnie Todd, Mrs. E. Tolley, Miss D. E. Tomkinson, Mrs. Herbert Tomkinson, Tomkinson Times, Mrs. Tubb, Mrs. Tuiley, D. and J. Tullis & Co., Rev. W. Tuppard, Mrs. Turner.

Mrs. Viney, Virol Ltd.

Mrs. Waldron, Miss P. Wall, Mr. Warder, Mrs. James Warrington, Mr. Billie Watkins, Watson, Laidlow & Co., Mrs. Weaver, Major and Mrs. Harcourt Webb, Mr. Webb, Mr. Welch, Mrs. H. Whatmore, Mrs. F. W. Wilding, Mrs. Wilfort, Mrs. Williams, Miss G. L. Wilson, Major A. P. Woodward, Mrs. Chad Woodward, Mrs. G. R. Woodward, Miss M. Woodward, Mr. R. Wright, Mr. Wyndham.

CHURCHES.

Abberley, Areley Kings, Astley, Baxter (Kidderminster), Bluntington Methodist Chapel, Blakedown, Churchill, Clows Top Mission, Elmley Lovett, Far Forest, Farlow, Hartlebury, High Trees Mission, Holy Innocents' (Kidderminster), Mamble, Pensax, St. Barnabas (Kidderminster), St. John's (Doddington), St. John's (Kidderminster), St. Mary's (Bishop Wood), St Mary's (Cleeton), St. Mary's (Kidderminster), St. Peter's (Cookley), St. Peter's (Upper Arley), St. Stephen's Mission (Kidderminster), Shatterford Mission, Stockton, Stone, Trimpley, Wilden, Wolverley, Wribbenhall.

SILVER PAPER.

Anonymous, Miss Betty Astle, Miss Mary Aston.

Dorothy Backhouse, Mr. Bailey, Mr. Noel Baker, Baptist Girls' Guild, Mrs. M. Barber, Mrs. Baston, Mrs. Bateman, Miss Betty Bayes, Mrs. Bayliss, Mr. A. Bennett, Miss Pearl Bennett, Mrs. J. Bennett, Mrs. Bennett, Miss Betts, Mrs. Binnion, Mrs. Bird, Master Harry Bonell, Miss A. E. Boucher, Betty Boyer, Mr. James Branford, Miss A. Brick, Master Raymond Brighton, Master Robert Brighton, Mrs. Brookes, Mr. Brown, Mrs. Buffrey, Miss Burrow, Miss Doris Burton, Miss Betty Butler, Ivor Butler, Stanley Buttimer.

Mrs. Christian, Miss Angelia Cole, Master Michael Coles, Mr. Cooper, Mrs. S. Cope, Coventry Street School, Master Peter Curtis, Customers of the Blue Bell Inn.

Ronald Darby, Miss Doris Davis, Mr. Frank Davis, Miss O. Davis, Mr. Deakin, Mrs. Dorril, Master Larry Dredge, Master Terry Dredge.

Mrs. Edge, Mr. G. Edwards, Miss M. Edwards, Joyce and June Elcock, Master Brian Eykin.

Mr. Fenton, Mrs. Fidoe, Mrs. John Findon, Miss J. Fisher, Mr. Ford, Mrs. G. Foster, Mrs. Fox, 1st Franche Scouts and Brownies.

Miss Gale, Kenneth George, Mrs. Stewart George, Miss Gillam, 6th Company Girl Guides, Mrs. Glazzard, Miss Mary Green, Lily Griffiths, Mr. Grimsby, Cyril Guy, Miss Gwilliam.

Mr. Hardiman, Hartlebury Church of England School, J. Hemming, June and Brian Hickman, Mrs. Higginson, Mrs. Higgs, Highley Infants School, Miss Vera Hogan, Hoobrook School, Miss M. R. Hunt, Miss Hunt.

Mr. Jeavons, Mrs. Jenkins, Kathleen and Phyliss Jones, Mr. John Joules, Georgie Julies.

Miss Kiddle, Betty Knowles.

Peggy Lamsdale, Lea Street Infants School, Learder & Son Ltd., Betty Lester, Beth and Gladys Lister, Miss E. Livesey, Douglas Lloyd.

Miss Nancy Maiden, Stanley Maiden, Miss Minnie Martin, John Merrick Miss B. Minton, Joyce Modley, Mrs. Mole, Mrs. Morgan, Mr. Morley, Miss Marcia Moule, Mr. Moule, Mrs. Moules, Mr. Mullman.

Mr. and Mrs. Neal, New Meeting School, Miss Nott.

Thelma and Henry Oakes.

Mrs. Page, Master Cyril Parker, Miss Margaret Parry, Miss Jill Parsons, Mr. C. Payne, Mrs. Payne, Mrs. M. A. Penzer, Walter Phillips, Mrs. Pinkham, Misses R. and J. Potter.

Mrs. G. T. Poutney, Mrs. Powell, Mrs. Price.

Miss Beryl Rann, Mrs. Rawlings, Mrs. Reynolds, Mr. R. F. Rimmell, Mrs. Rowley, Joyce Ryder.

St. George's Mixed Schools, St. Mary's Girl Guides, Mr. Scott, Mrs. A. G. Scott, Mrs. Shingler, Mrs. Shirgold, Gilbert Smith, Miss Janet Smith, Margery and Jenny Smith, Miss Smith, Miss Ida Squire, Rosie Stevens, Anthony Stretton, Beryl and John Stubbs, Summerfield Guides..

Mr. E. Thomas, Mr. Turley.

Miss Irene Wakefield, Mrs. Walker, Reggie Weaver, Miss Winnie Wells, Mrs. T. White, Miss Whitworth, Mr. Willanghby, Miss Betty Williams, Mr. Wilson, Mrs. R. Wise, Wolverley School, Wribbenhall Sunday School.

Mrs. Yeoman, Miss Yeomans, Mrs. Young.

CHRISTMAS GIFTS.

Mr. R. R. Adam, Col. W. Adam, Miss Adam, Mr. Aldridge, Misses Marjorie and Christine Allibone, Anonymous, Anonymous, Anonymous, Anonymous, Anonymous, H. Attwood Ltd., Mrs. Aston, Miss Aylwood.

Mr. E. Baulk, Mr. and Mrs. E. Beams, Eunice Beams, Mrs. F. Baker and Daughter, Mrs. Wyndham Baldwin, Miss F. Bateman, Mr. Blair, Blakedown School, Miss Blundell, Mr. Neville Broom, Messrs. Burgoyne, Burbridge & Co.

Christadelphian Sunday School, Mrs. Clarke, Cleobury Mortimer Women's Institute, Miss E. Cook, Cookley Women's Institute, Messrs. G. T. Cheshire & Sons Ltd.

Miss Mary Darkes, Roger Dolphin.

Mrs. E. G. Eddy, Mrs. Elcock, Master Brian and Dorothy Eykin.

Mr. W. Gardiner, Mrs. Garrett, George Street Sunday School, Mrs. H. Gethin, Mrs. R. Grove and John.

Mrs. Hamilton, Miss Harris, Messrs. P. Harris & Co., Hartlebury Women's Institute, Sister Herring, Mr. Hudson, Messrs. R. Hughes Ltd.

Miss Peggy Ibbersen.

Capt. Astley Jones.

Kidderminster High School for Girls, Mr. H. King.

Mr. Edwin Lloyd, Mr. Lloyd, Miss I. Longmore, Mrs. J. J. Lucas.

Messrs. Marsh & Baxter, Capt. and Mrs. Martin, The Mayor (Mr. J. E. Andrews), The Mayoress—Mrs. Dutfield, Mill Street Methodist Church Choir. St. Mary's Church Choir Boys.

Mrs. Neelding, Nursing Mirror, Nursing Times.

Mrs. Parry, Dr. C. P. Porter, Capt. Allan Perrins, Miss Pritchard, Mrs. Proctor.

Messrs. Radcliffe & Co., Mr. F. C. Richards, Mr. Rosser, Sister Round, Messrs. Rothband & Sons.

Simpsons Ltd., Miss Janet Smith, Solus Electrical Co., Southall Bros., Mrs. Stevens, D. Steward & Co., Stone Women's Institute, Mrs. J. L. Stretton, Mr. S. H. Stretton.

Mrs. R. Tipler, Mrs. A. Thomas, Messrs. Tomkinsons Ltd., Mrs. Trevethick.

Misses Waldron, Major Harcourt Webb, Mrs. Harcourt Webb, Messrs. Watson & Laidlaw, Mrs. Wilding, Messrs. A. D. Wimbush Ltd., Miss Doreen Wright.

GIFTS OF MONEY.

The President (Mr. W. Johnson), Chairman of the House and Finance Committee (Mr. Measham Lea), The Misses Adam, Mr. and Mrs. Astle and Betty, Messrs. Allen & Hanbury, Anonymous, Anonymous, Anonymous, Mr. R. R. Adam, Anonymous, Rev. J. Boland, Mr. T. Brighton, Mrs. Broom, Miss Brazer, Mr. J. W. Brown, Messrs. James Burrough Ltd., Messrs. Boots Ltd., Bayers Products Ltd., Miss Chellingworth, Messrs. Ciba Ltd., Mrs. Dauglish, Mrs. Dennis Fitch, Mr. Darkes, Miss A. Draper, Miss Daw, Messrs. Dunn, Bennett Ltd., Miss Elgood, Miss George, Mr. R. Grove, Mr. Leonard Griffin, Miss Griffiths,

Mr. Grimsby, Miss Holdsworth, Mr. Howard, Mrs. Hill, Mrs. Haywood, Mr. Hinton, Messrs. A. Hamilton & Co., Master Brian Hickman, Mrs. Hitchon, Mrs. Ibberson, Mrs. Arthur Jones, Mr. Jordan, Mr. T. H. Lurring, Miss E. Lea, Dr. U. W. N. Miles, Dr. H. N. Miles, Mr. Metcalfe, Dr. Mitton, Mr. W. H. Mountford, Mrs. F. Nicholls, Mr. Oliver, Mrs. Petvin Porter, Mr. Lincoln Porter, Betty and John Patrick, Mr. Probert, Mr. Parry, Miss Pool, Mrs. Pinkham, Mrs. C. Robertson, Mrs. H. Robinson, Mrs. Roberts, Miss Rowley, The Rutland Electrical Co., Mr. J. W. Stretton, Mrs. J. W. Stretton, Mr. S. H. Stretton, Miss Strother, Miss J. Smith, Mr. F. Scar, Canon Sladen, Rev. J. E. Stronge, Mr. and Mrs. S. Steward, Mr. Scott, Mr. Stephens, Spero Electrical Co., Safety Automatic Fire Extinguishers, Messrs. D. Stewart & Co., Mr. L. Tolley, Mr. A. W. Tooby, Mr. Tunnington, Mrs. R. Vale, Mrs. Harcourt Webb, Mrs. G. R. Woodward, Mr. J. Wright, Mrs. S. Wanklyn, Dr. Marjorie Willetts, Mr. Neville Weston, Mrs. Webb, Miss Woodward, Messrs. Watson & Glover.

Collections. The Late "Early Morning Adult School" *per* Mr. John Walford, Hartlebury Women's Institute, Church Street Baptist Girls' Guild, Salvation Army *per* Adjutant Baxter, George Street Sunday School, Miss Elsie Jones, Mrs. Jenkins, Mr. and Mrs. Arthur Sutton, Charles Mullard.

Gifts of Money Collected by Mrs. Arthur Jones. Mr. R. W. Butler, Mr. J. H. Butcher, Mr. A. E. Bond, Mr. E. H. Carpenter, Mr. G. Foster, Mr. E. J. Grosvenor, Mr. B. Goodwin, Mr. J. Howard, Mrs. Hamilton, Mrs. C. Harvey, Mr. R. Jelleyman, Mr. Measham Lea, Mr. H. Summern, Mr. R. Worth, Mrs. Willis, Sir Maurice Huntington Whiteley, Mr. Young.

MANAGEMENT COMMITTEE 1939.

Number of Meetings : 15.

Members.	*Possible Attendances.*	*Attendances.*
W. Johnson (President)	15	15
G. A. Tunnington	15	15
E. C. Probert	15	14
Miss J. Smith	15	13
T. Brighton	15	13
E. G. Eddy	15	13
W. G. Darkes	15	13
L. Tolley	15	12
J. Wright	15	12
C. S. Young	15	12
N. Martin	15	11
Mrs. A. F. Dauglish	15	10
Measham Lea	15	10
Mrs. Pinkham	15	10
Mrs. Robinson	15	10
Mrs. Arthur Jones	15	9
A. Scott	15	9
V. Smith	15	9
E. Stephens	15	9
R. Tipler	15	9
A. Oliver	15	9
R. R. Adam	15	8
R. T. Mountford	7	7
Miss M. Woodward	15	7
L. H. Waldron	15	6
A. C. Parry	15	6
Mrs. Harcourt Webb	15	5
C. C. Amphlett Morton	8	5
B. G. Goodwin	15	4
C. L. Porter	15	4
T. Lucas	13	3
J. H. Young	8	3
U. W. N. Miles	15	1
L. H. Crosskey	8	1
Canon L. B. Sladen	15	1

No Attendances — W. Adam, J. E. Grosvenor, Sir Sydney Lea, L. B. Bailey, A. L. Bostock, R. D. Weeden Butler, J. S. M. Connell, H. Neville Crowe, J. S. Ingles, R. F. Lurring, R. H. Metcalfe, H. N. Miles, E. Mitton, C. P. Porter, J. S. Price, A. G. Scott, J. L. Stretton, J. W. Stretton, A. B. Taylor, Miss B. Coombes, The Mayor, Rev. J. E. Stronge.

HOUSE AND FINANCE COMMITTEE, 1939.

Number of Meetings : 52.

Members.	*Possible Attendances.*	*Attendances.*
W. Johnson (President)	52	52
T. Brighton	52	46
J. Wright (Vice-Chairman)	52	42
E. G. Eddy	52	39
Mrs. Pinkham	52	36
Measham Lea (Chairman)	52	35
R. R. Adam	52	31
Mrs. H. Robinson	52	30
Mrs. Harcourt Webb	52	26
Miss M. Woodward	52	23
A. C. Parry	52	13
B. G. Goodwin	52	7
L. B. Bailey	52	0

CONTRIBUTORY SCHEME SUB-COMMITTEE.

Number of Meetings : 7.

Members.	*Possible Attendances.*	*Attendances.*
J. Wright (Chairman)	7	6
W. Johnson	7	7
W. G. Darkes	7	6
G. A. Tunnington	7	6
T. Brighton	7	6
J. W. Hayes	7	5
H. King	7	4
C. S. Young (Vice-Chairman)	7	4
Miss C. Glover	7	3
R. W. Stevens	7	2
L. H. Waldron	7	1
Miss C. Fehrenbach	2	0

ANNUAL INCOME.

	1931	1932	1933	1934	1935	1936	1937	1938.	1939
	£ s. d.	£ s. d.	£ s. d.	£ s. d.	£ s. d.	£ s. d.	£ s. d.	£ s. d.	£ s. d.
Subscriptions	1522 16 0	1450 9 0	1471 16 0	1510 3 6	1513 18 0	1361 4 6	1494 9 0	1501 13 2	2151 5 7
Children's Hospital Subscriptions ...	45 13 6	44 2 0	47 5 0	44 12 6	33 1 6	32 11 0	26 5 0	33 9 9	23 2 0
Ophthalmic Department Subscriptions		2 2 0	2 2 0	2 2 0	2 2 0	2 2 0	2 2 0	2 2 0	1 1 0
Donations	2717 2 5	1805 2 2	1624 16 6	900 0 9	945 1 0	929 10 4	676 0 11	1967 0 3	1349 3 5
Children's Hospital Donations ...	5 5 0	3 3 0							
Collecting Boxes ...	38 16 4	25 3 10	26 6 8	32 13 11	28 1 6	21 13 4	20 18 4	12 18 6	22 1 11
Sunday Collections ...	192 12 0	165 12 6	156 13 7	174 11 2	138 0 10	134 12 5	149 16 5	150 11 7	147 3 6
Saturday Fund and Contributory Scheme...	5583 16 5	6683 1 1	7431 5 10	9227 17 7	9533 19 4	9991 18 8	10258 11 9	10100 16 7	10854 10 6
Miscellaneous	164 18 2	43 9 10	67 12 8	93 9 0	46 16 1	52 7 2	64 14 11	70 15 8	71 17 8
Paying Patients ...	1248 5 3	1531 0 9	1761 17 1	1596 8 4	1756 17 10	2460 18 0	5029 5 4	4430 11 2	3727 12 0
Dividends and Interest	995 16 1	1093 11 5	838 10 5	902 15 2	916 14 2	938 15 8	945 3 3	956 17 10	1042 18 5
Income Tax Returned	89 14 9	81 8 5	79 5 11	103 5 4	93 15 5	93 14 2	98 4 4	101 13 8	105 3 0
Pension Fund Receipts		56 3 3	224 8 0	26 0 9	29 5 0	29 5 0	29 5 0	40 13 3	
	12604 15 11	12984 9 3	13731 19 8	14614 0 0	15037 12 8	16048 12 3	18794 16 3	19369 3 5	19495 19 0
Deficit for the Year ...	983 17 8	761 12 8	1270 4 0	10 3 1	964 6 7	2307 0 4	——	647 6 3	1685 16 10
TOTAL DEFICIT TO DATE	4179 11 9	4941 4 5	6211 8 5	5896 14 6	6861 1 1	9168 1 5	8087 17 3	8735 3 6	10421 0 4
Number of In-Patients	1838	1805	1776	1859	1963	1905	2017	2041	1989
Number of Out-Patients	3506	4080	4605	5319	5793	5254	5289	5521	6579

ANNUAL EXPENDITURE.

	1931	1932	1933	1934	1935	1936	1937	1938	1939
	£ s. d.	£ s. d.	£ s. d.	£ s. d.	£ s. d.	£ s. d.	£ s. d.	£ s. d.	£ s. d.
Provisions	3213 17 1	3008 9 7	2964 18 8	3096 17 11	3254 4 2	3503 2 11	3930 16 10	4044 10 1	4021 9 11
Surgery & Dispensing	1341 0 7	1371 8 3	1421 16 7	1508 12 7	1834 8 10	2689 13 4	2257 3 9	2600 14 2	2903 17 1
Fuel and Lighting ...	1332 1 7	1318 10 11	1326 13 9	1443 16 8	1411 10 0	1442 10 10	1364 15 8	1483 18 8	1436 7 11
Domestic	1505 16 8	1454 8 6	1947 3 6	1536 11 3	1779 15 10	2025 2 10	1874 14 8	1823 15 0	1780 3 11
Salaries, Wages, etc. ...	3961 18 8	4245 15 5	4789 2 3	4880 4 3	5003 9 9	5588 2 2	6019 10 3	6799 17 2	7021 3 6
Insurance	62 3 5	64 16 8	63 7 8	64 8 10	68 14 0	88 19 9	94 17 9	97 7 10	100 1 2
Miscellaneous	331 12 11	302 7 5	336 10 9	296 9 6	290 5 3	353 5 11	347 5 7	428 19 0	558 7 5
Administration ...	490 15 0	528 8 7	541 9 9	534 10 1	530 0 9	565 2 3	534 8 9	895 8 8	981 16 5
Repairs, Painting, etc.	694 9 6	789 6 4	915 13 8	496 3 6	955 6 0	1097 18 7	659 0 8	628 15 0	535 19 5
Bank Interest ...	103 7 6	131 14 0	191 11 6	216 12 0	193 13 6	219 15 9	247 5 9	254 2 7	277 12 5
Collectors and Appeals	382 12 4	361 5 5	331 10 8	344 9 9	425 15 0	489 4 3	449 0 9	478 14 11	493 2 3
Rent, Rates, and Taxes	168 18 4	166 2 6	166 2 6	162 16 3	162 13 9	177 12 6	209 8 8	193 15 4	208 5 3
Contributions to other Institutions ...		3 8 4	6 2 5	42 10 6	92 2 5	115 1 6	346 3 0	286 11 3	640 0 2
Air Raid Precautions ...	—	—	—	—	—	—	—	—	223 9 0
Surplus for the year ...	13588 13 7	13746 1 11	15002 3 8	14624 3 1	16001 19 3	18355 12 7	18314 12 1 480 4 2	20016 9 8	21181 15 10
									1st January to 31st Aug. only
Average daily number of In-Patients ...	97.27	108.76	109.59	106.33	105.36	108.51	111.54	114.57	102.03
Average cost per head per week Housekeeping	7/1.61	6/0.59	5/9.27	6/2.48	6/6.77	6/7.87	7/2.86	7/6.51	7/6.37
Total Average Weekly cost per each In-Patient	£2 10 2	£2 1 9	£2 5 8	£2 5 7	£2 10 11	£2 17 5	£2 15 0	£2 19 7	£3 6 11

NOTE.—Extra copies of this Report can be obtained from the House Governor and Secretary.

With a view to reducing the cost of printing this Report, a number of advertisements have been included. The revenue resulting therefrom is of appreciable value to the Hospital, and it is hoped that a perusal of the following pages will be the means of introducing readers to Firms who have goods or services to offer of which readers may profitably take advantage.

If such should prove to be the case, Readers are asked to be good enough to mention this Report as the medium of introduction.

INDEX TO ADVERTISERS.

Allen, E. F. & Sons Ltd. ... ... iii.
Austin Bros. Ltd. ... ... vii.
Baulk, Edward & Son ... ... vi.
Cheshire, G. T. & Sons Ltd. ... ... v.
Downton & Sons ... ... vi.
Dunn, Bennett & Co. Ltd. ... ... iv.
Economic Coal, Iron & Steel Co. ... ... xiv.
Griffiths, B. L. ... ... xvii.
Harper Bros. ... ... x.
Harris, Edwin & Sons ... ... vii.
Harvey, Chas. & Co. Ltd. ... ... viii.
Harveys, The Seedsmen ... ... xxii.
Hepworth, B. & Co. Ltd. ... ... xvi.
Holders ... ... xv.
Hopkins, Garlick & Co. Ltd. ... ... ix.
Hunter's ... ... xxi.
Kidderminster Gas Co. ... ... xx.
Lacy Bros. Ltd. ... ... xi.
Matthews, H. J. ... ... xix.
Oakes, Jack & Sons ... ... i(a).
Onslow, Bert ... ... ii.
Price's ... ... ix.
Radcliffe & Co. Ltd. ... ... xxii.
Simmonds, Sid ... ... xii.
Simpsons (Kidderminster) Ltd. ... ... xviii.
Smith, A. H. ... ... xxi.
Smith, E. ... ... xix.
Smith, F. W. C. & Son ... ... iv.
Stephens, Ralph G. ... ... xi.
Sutton, Arthur ... ... xiii.
Trevethick, E. G. ... ... xv.
Warder, W. & Son ... ... i.
West End Dairy ... ... xiii.
Wise, Richard ... ... xvii.

Telephone 2178

W. WARDER & SON

FAMILY GROCERS

Wine and Spirit Merchants

WEST END STORES

BEWDLEY ST., KIDDERMINSTER

DELIVERIES IN TOWN AND

DISTRICT DAILY

ALL GOODS OF FINEST QUALITY

AT LOWEST STORE PRICES

When you contemplate MOVING
be sure you consult—

JACK OAKES & SONS

EXPERT PACKERS, REMOVERS
AND STORERS

Personal Attention Always ★ *Established 1853*

Estimates free for long distances. Central heated depositories. Quotations for any quantity of chairs, tables, decorations, etc., for parties

★

DUDLEY STREET

KIDDERMINSTER

Phone 2360

FOR QUALITY

AND VALUE ALWAYS

FIRST-CLASS FRUIT

MILL STREET. 'Phone 2367

FIRST-CLASS FISH

Trinity House, Trinity Lane,
BULL RING 'Phone 3010

"The Quality AND Price are always right."

The only British Piano used by the B.B.C.

FIT TO GRACE ANY BRITISH HOME
WE ARE THE SOLE LOCAL AGENTS

Also Pianos by Allen, Chappell, Collard, Hopkinson Monington, Rogers, Steinway

The BENTLEY and MINIPIANO are just the instruments for the small room

CALL AND HEAR THEM!

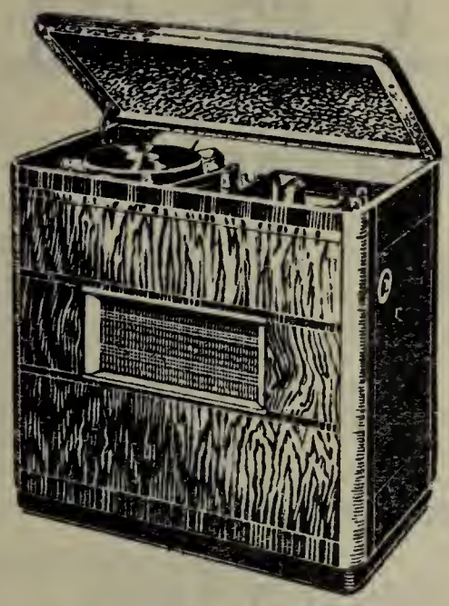

RADIO & RADIO-GRAMS

"HIS MASTER'S VOICE"
"EKCO"
"DECCA" "R.G.D." Etc.

The World's Best!

A Demonstration gladly arranged

REPAIRS AND INSTALLATIONS

E. F. ALLEN & SONS LTD

7 TOWERS BUILDINGS, KIDDERMINSTER
Phone 2373 Established 1840

F. W. C. SMITH & SON

Bakers and Confectioners

FOLEY PARK, KIDDERMINSTER

Phone No. 287911

DAILY DELIVERIES TO ALL PARTS OF THE TOWN AND DISTRICT

We have supplied Bread to the Hospital for the past 11 years

DUNN, BENNETT & CO. LTD.

DALEHALL WORKS

Burslem, Staffs.

— Manufacturers of —

HOSPITAL AND INSTITUTION VITRIFIED WARE

as used in this Hospital

G. T. CHESHIRE & SONS LTD

STATIONERS ▫ PRINTERS ▫ BOOKBINDERS

Noted for

HOUSEHOLD AND TABLE STATIONERY
TOILET ROLLS, ETC.

NOTE PAPERS A SPECIALITY
Printed or Die-stamped in any colour

WRITING PADS AND ENVELOPES
POST CARDS, GIFT STATIONERY

SERVIETTES, DOYLEYS, TABLE CLOTHS

FOUNTAIN PENS

SPECIALISTS IN
STEEL
OFFICE FURNITURE

Note Address:

COVENTRY STREET :: KIDDERMINSTER

TELEPHONE 2491 (2 lines) ▫ CLOSE 1 O'CLOCK SATURDAY

For

KIDDERMINSTER CARPETS

GOOD FURNITURE
LINOLEUMS, LOOSE COVERS
CASEMENT CURTAINS, etc.

★

DOWNTON & SONS

91, COVENTRY STREET
KIDDERMINSTER

Established 1819 Phone 2788

MEMBER OF HORTICULTURAL TRADES ASSOCIATION
H.T.A.

PHONE: KIDDERMINSTER 2019

NURSERYMEN & FLORISTS

Authorised Wholesale & Retail Potato Merchants

Edward Baulk & Son

Holmcroft Nurseries

CHADDESLEY ROAD - KIDDERMINSTER

Speciality: Cut Flowers & Floral Designs, Fruit & Rose Trees

Bowling Greens, Hard and Grass Tennis Courts, etc., Made and Renovated

New Gardens laid out

Large stock of Conifers and all kinds of Flowering Trees,
all grown at the Nurseries

TELEPHONE 2625

EDWIN HARRIS & SONS

UNDERTAKERS

6, CRANE STREET, KIDDERMINSTER

FUNERALS FURNISHED COMPLETE
OAK, ELM, OR METALLIC AIR-TIGHT COFFINS
Hearses, Funeral Cars and Coaches

FUNERALS CONDUCTED ANY DISTANCE

TELEPHONE 2702

Coal delivered by load and in bags to all parts

STATION YARD, KIDDERMINSTER

Phone 2032

Phone 2032

HARVEY'S

FOUNDED 1790

CHARLES HARVEY & Co. Ltd.

Wine Merchants

KIDDERMINSTER

COMPLETE LIST ON APPLICATION

You can't go **WRONG** *in the*

BLACK OUT

OR THE

DAYLIGHT

If you go **RIGHT** *to—*

PRICE'S

The Furnishers

113, Mill Street, KIDDERMINSTER

Phone 2476

Who Have everything in stock to make your House a Home

Hopkins, Garlick

& Co., Ltd.

Ale, Wine and Spirit Merchants

MILL STREET
KIDDERMINSTER

Bottlers of
GUINNESS, BASS, WORTHINGTON,
LAGER, CIDER

The original bottlers of Guinness in the District

ALL LEADING PROPRIETARY
WHISKIES STOCKED

Deliveries to all parts of the district daily

Estab. 1859

Telephone 2380

HARPER BROS.

FRANK HARPER LEONARD HARPER, M.I.M.E.

MAIN AGENTS

APPOINTED GARAGE

Garage and Service . . Station . .

MILL STREET
KIDDERMINSTER

Phone 2600

Appointed Agents for—

MORRIS . HILLMAN . AUSTIN

. . STANDARD . .

Cash or Deferred Terms arranged

REPAIRS AND OVERHAULS

HIGH-CLASS CARS FOR HIRE

Main Agents for James and Francis Barnett Auto Cycles

Dispensing Optician to the Hospital

RALPH G. STEPHENS

F.B.O.A., F.S.M.C.

OPHTHALMIC OPTICIAN

14, BULL RING :: KIDDERMINSTER

(Bottom of CHURCH STREET) Telephone No. 2803

HOURS:

DAILY	9-7 p.m.
WEDNESDAYS	9-1 p.m.
SATURDAYS	9-8 p.m.

OR BY APPOINTMENT

Telephone 2328

LACY BROTHERS Ltd.

(Directors: G. E. Lacy, W. Lacy, and J. H. Lacy)

BUILDERS AND CONTRACTORS

AUTHORISED WATERWORKS PLUMBERS

Timber, Lime, Sand, Cement and

General Builders' Merchants

ADAM STREET, KIDDERMINSTER

Branch Works and Depot—

TROUSE LANE, WEDNESBURY

NEW ZEALAND PRIME MUTTON

Thanks to the British Navy we are still able to supply our usual high-grade Prime Mutton to our registered customers.

Newcomers to the Town should register with

SID SIMMONDS

THE QUALITY SHOP

NOTHING BUT THE BEST ALWAYS

5, Mill Street
KIDDERMINSTER

(Tel. 2675)

ALSO AT

HORSEFAIR, and at 6, HIGH STREET, STOURPORT

(Tel. 97)

Ices supplied for all occasions
Our Ices have been awarded the following—

AWARDS OF THE ICE CREAM ASSOCIATIONS OF GREAT BRITAIN & IRELAND

DIPLOMA OLYMPIA JAN. 1935

DIPLOMA CRYSTAL PALACE FEB. 1936

PREMIER AWARD FACCHINO SILVER CHALLENGE CUP JAN. 1937

DIPLOMA OLYMPIA OCT. 1937

ICE CREAM ASSOCIATIONS - - GOLD MEDAL - - SECOND PLACE OCT. 1938

DIPLOMA OF MERIT LONDON OCT. 1939

West End Dairy
H. S. BULMER
124, BEWDLEY STREET
KIDDERMINSTER

Certified Milk, Tuberculin Tested
Accredited

Cream. Eggs

PHONE 2632

ARTHUR SUTTON

High-class Grocer
and Provision Merchant

MILL STREET
KIDDERMINSTER

LARGE STOCK OF TINNED GOODS

THE ECONOMIC COAL, IRON & STEEL CO. LTD.

HORSEFAIR, KIDDERMINSTER

The Largest Buyers in the District of Steel and Non-Ferrous Scrap

TELEPHONE 2206 KIDDERMINSTER

WHEN YOU HAVE SCRAP FOR DISPOSAL

PHONE 2333

HOLDERS

(A. C. BLUNDELL)

BULL RING

The Noted House for all classes of
General Drapery and Latest Styles in
Fashion Goods

SHOP AT HOLDERS

E. G. TREVETHICK M.P.S.

Incorporating MORGAN & LAWLEY

Consulting Chemist and Pharmacist

MEDICAL HALL :: BULL RING
KIDDERMINSTER

Telephone 2165 ★ Established over 100 years

OXYGEN

All Baby and Invalid Requirements, Surgical and Scientific Appliances, Belts, Trusses, etc. Nurses' and Surgical Dressing Requirements, Vaccines, Serums, and Physicians' Prescriptions dispensed. Invalid and Baby Foods, etc.

Sole Proprietor of all TALORA Preparations

Telegraphic Address:
"Hepworths, Chemicals"
Kidderminster

Telephone:
Kidderminster
2080

B. HEPWORTH & CO. LTD

(E. GEORGE EDDY)

Chemical Manufacturers, KIDDERMINSTER

ESTABLISHED 1868

Our Specialities are:

SULPHATE OF SODA (Glauber Salts). We are the largest producers in the country, and the quality is the finest obtainable.

SODA CRYSTALS (Guaranteed Pure). For boilers. Packed in 2 cwt. and 1 cwt. bags. For domestic use in 2 lb. cartons (cartons specially packed for grocers)

LIQUID AMMONIA

We are also makers and suppliers of:

ACETIC ACID (all strengths).
AMMONIA (for chemists, packed in Winchesters).
AMMONIA (for manufacturers, packed in carboys).
BATH SALTS.
BATTERY ACID (all strengths).
BICHROMATE OF POTASH AND SODA.
BRIMSTONE (Rolled).
CAUSTIC SODA.
CHLORIDE OF LIME.
COPPERAS.
DISTILLED WATER.
DISINFECTANTS.
LIME (finest Buxton), large stocks kept.
LIME (hydrated).
NITRATE OF IRON.
SALT (Commercial).
SALT (for Water Softening Plants).
SILICATE OF SODA.
SOAPS (Finest Curd and Milling)
SOFT SOAP (packed in tins and buckets).
SOAP (Toilet), packed in 1 doz. boxes.
SPIRITS OF SALTS
SULPHATE OF AMMONIA.
SULPHURIC ACID.
WHITING (ball).

Registered Offices and Works: CHEMICAL WORKS, KIDDERMINSTER

AGENTS IN ALL PARTS

RICHARD WISE

Builders' and Furnishing Ironmonger

MILL FURNISHER, ETC.

BULL RING, KIDDERMINSTER

Phone 2047

*

Garden Tools and Sundries

LARGE STOCKS

Phone: Kidder. 2100

B. L. GRIFFITHS

(Proprietor: B. Bromwich)

FAMILY GROCER & WINE MERCHANT

Church Street
KIDDERMINSTER

Have you tried our Coffee ?

IT IS DELICIOUS

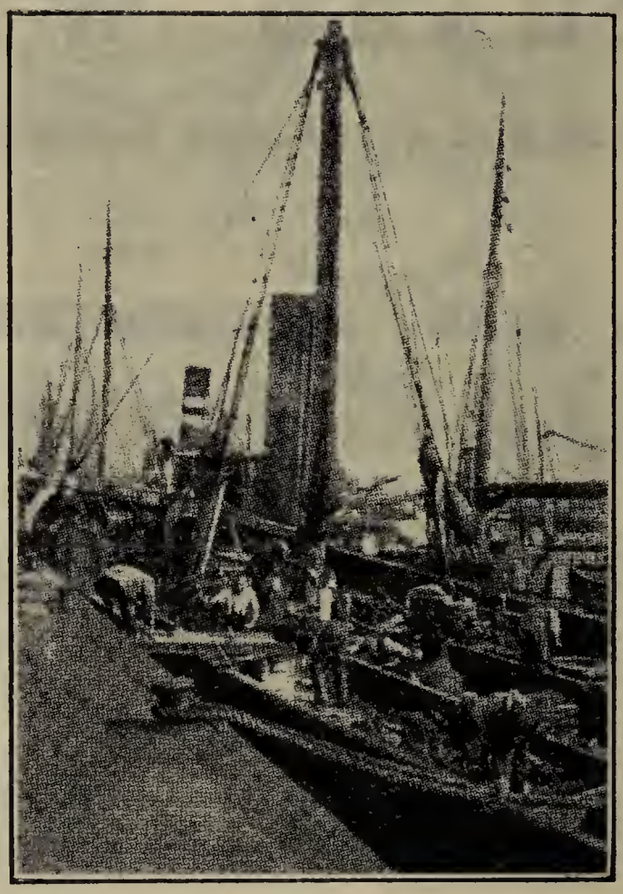

WE DEAL IN THE VERY HIGHEST QUALITY
OF

FISH, POULTRY and GAME only!

FISH DIRECT FROM THE COAST

Though quality is our first consideration
our Prices are Always Moderate

SIMPSONS (Kidderminster) LTD.

Tel. No. 2442 (3 lines)

Established 1860

H. J. MATTHEWS

(Late LUCAS)

Pork Butcher

& Bacon Curer

MATTHEWS' FAMOUS SAUSAGES FRESH DAILY

Hotels and Shops supplied

74, Worcester St., Kidderminster

Phone 2574

COMFORTS FOR THE TROOPS

Get your WOOL and KNITTING NEEDLES

from

E. SMITH

Wool Specialist

Needlework, Hosiery, Haberdashery

"OXFORD HOUSE," OXFORD STREET

KIDDERMINSTER

Telephone 2720

WE HAVE ALL THE PATTERNS

ON NATIONAL SERVICE

Fuel economy is essential, but see that it is **wise** economy. Mr. Therm's labour-saving appliances for cooking, water heating, room warming and lighting, with their "finger tip" control, will make it easy for you to avoid fuel waste; what's more they will give you modern comfort.

GAS IS AT YOUR SERVICE

Visit your Local Showrooms:

LOAD STREET, BEWDLEY
Tel. 27

BULL RING, KIDDERMINSTER
Tel. 2275-6

HIGH STREET, STOURPORT-on-SEVERN
Tel. 42

DUTY FREE CIGARETTES

We can now accept orders for Cigarettes or Tobacco for the B.E.F. in France or Sailors serving on a ship in Commission. The prices given below show a saving of about 50 per cent. on shop prices.

WOODBINES - 150 for 3/4
PLAYERS - 120 for 3/9

Other popular brands can also be supplied.

HUNTER'S

Tobacconist

10 OXFORD STREET & 29 MILL STREET
KIDDERMINSTER

Phone 2571

Specialist

in

THE FITTING OF

ELASTIC HOSIERY
SURGICAL BELTS
AND TRUSSES . .

A. H. Smith

M.P.S.

Dispensing and Photographic Chemist

TEL. 2379

55, OXFORD ST., KIDDERMINSTER

PLAN NOW FOR A 'VICTORY' CROP

"My Garden" is packed with hints which will help you to obtain the best from your garden. It fully lists everything needed by the gardener and will effectively assist you in planning NOW for bumper crops.

The distribution of "My Garden" is to all who are interested in the best quality seeds only. On receipt of your request a copy will be sent by return post.

HARVEYS

THE SEEDSMEN

OF KIDDERMINSTER

(OXFORD ST. & MILL ST.)

DIG FOR VICTORY

RADCLIFFE & CO. LTD

CROSS BREWERY

KIDDERMINSTER

Brewers, Maltsters, Bottlers

Cider Merchants

WINE AND SPIRIT MERCHANTS

TEL. KIDDER. 2133

WILD LIFE
DIVISION
72